

U.S.G.S. FILE COPY

UNITED STATES DEPARTMENT OF THE INTERIOR GEOLOGICAL SURVEY

STATE OF MISSOURI GEOLOGICAL SURVEY AND WATER RESOURCES EDWARD L. CLARK, STATE GEOLOGIST

MISSOURI NEW FLORENCE QUADRANGLE 15-MINUTE SERIES

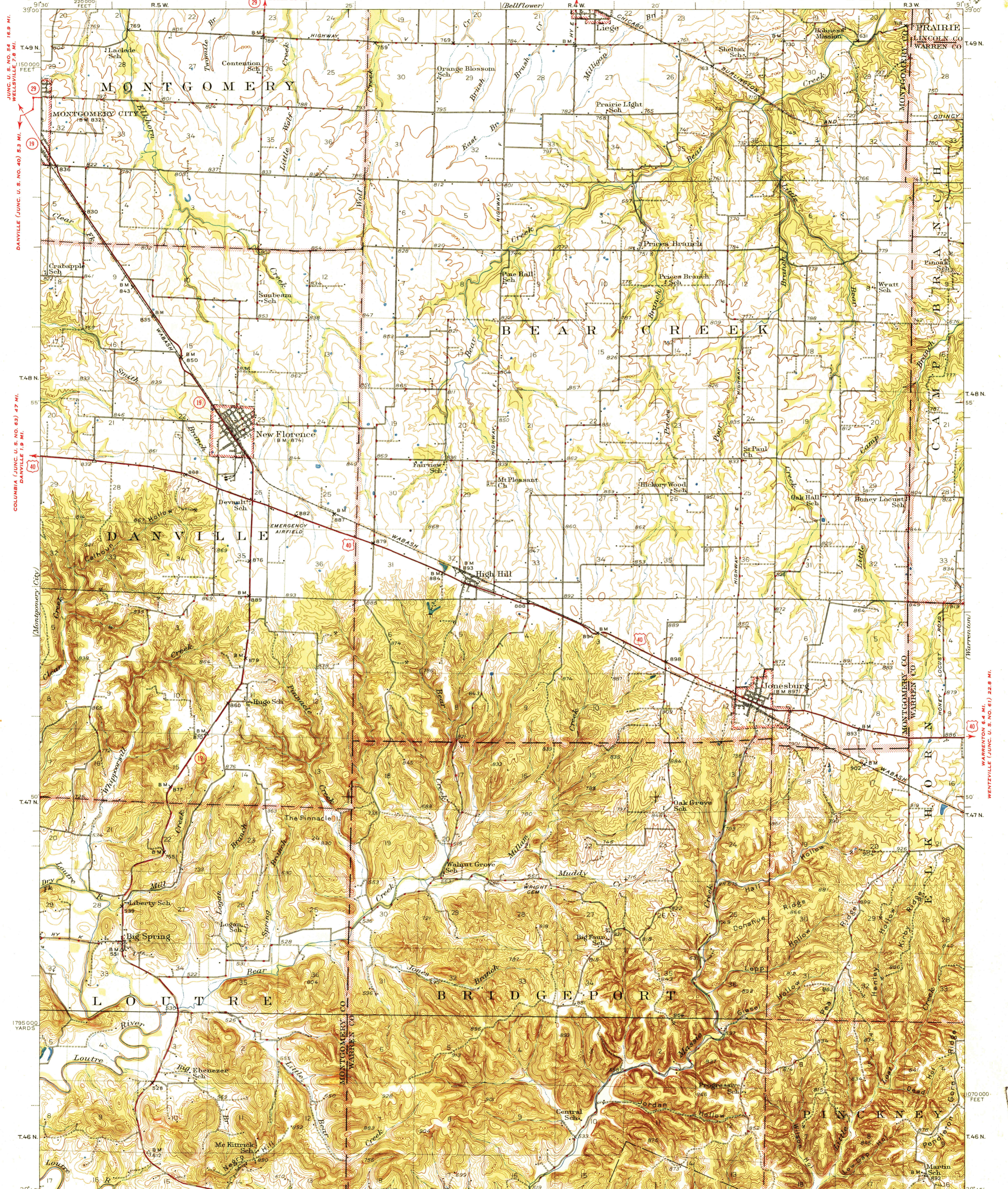

Vertical text on the left margin: (Wellsville) JUNC. U. S. NO. 54 16.9 MI. WELLSVILLE 7.6 MI. DANVILLE (JUNC. U. S. NO. 40) 8.3 MI. COLUMBIA (JUNC. U. S. NO. 43) 4.7 MI. DANVILLE 1.9 MI. (Montgomery City)

Vertical text on the right margin: (Hermann) WARRINGTON 6.4 MI. WENTZVILLE (JUNC. U. S. NO. 61) 22.6 MI. (Warrenton)

Mapped by the Geological Survey 1941-1942

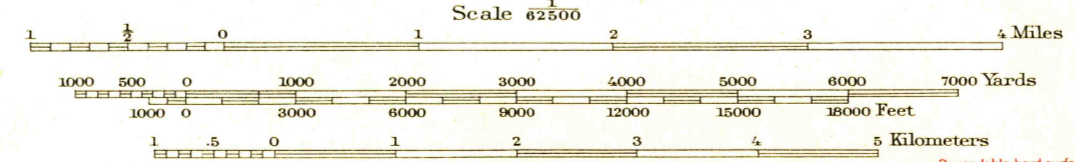

Polyconic projection, 1927 North American datum 5000 yard grid based on U.S. zone system C 10000 foot grid based on Missouri (East) rectangular coordinate system

ROAD CLASSIFICATION 1945

Dry weather roads	U. S. Route 15
Loose-surface graded	State Route 26
Unsurfaced, graded	
Dirt road	

More than two lanes indicated along road with tick at point of change 2 LANE, 4 LANE

USGS Historical Files Topographic Division

NEW FLORENCE, MO Edition of 1946 N 3845 - W 9115/15

U.S.G.S. FILE COPY