MC LAIN (JUNC. U.S. 98) 28 MI.
BENNDALE (JUNC. MISS. 26) 10 MI.

UNITED STATES
DEPARTMENT OF THE INTERIOR
GEOLOGICAL SURVEY

UNITED STATES
DEPARTMENT OF THE ARMY
CORPS OF ENGINEERS

HATTIESBURG 70 MI.
LUCEDALE 12 MI.

LUCEDALE 15 MI.
AGRICOLA 4.6 MI.

MISSISSIPPI
VANCLEAVE QUADRANGLE
15-MINUTE SERIES

(Benndale) 88°45′ 30°45′ R. 8 W. 334000m.E. R. 7 W. 40′ (Lucedale) R. 6 W. 35′ 600 000 FEET R. 5 W. 88°30′ 30°45′ (Wilmer)

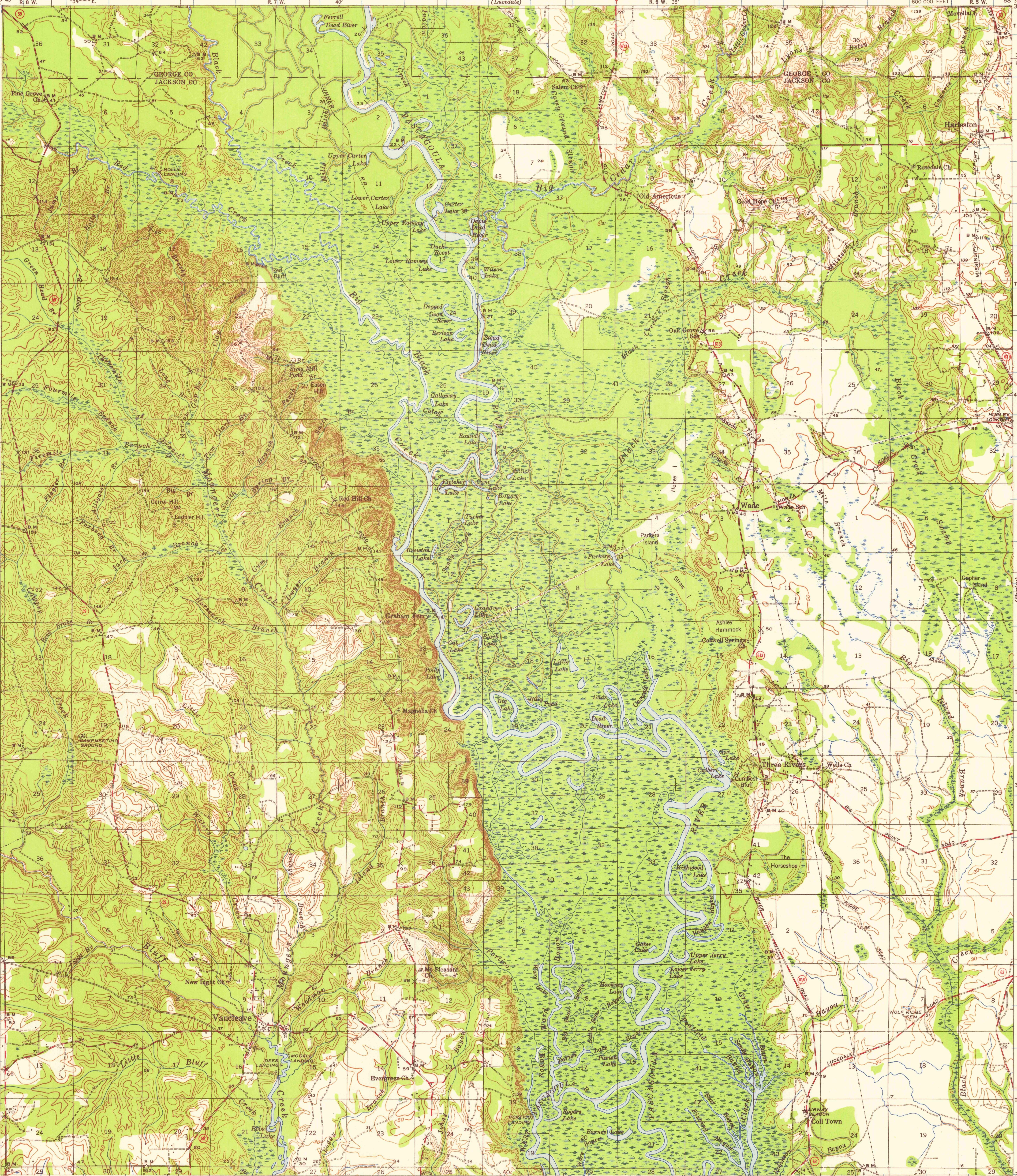

HURLEY 0.9 MI.
PASCAGOULA 24 MI.

BIGPOINT 3.5 MI.
LUCEDALE 29 MI.

30°30′ 88°45′ R. 8 W. 530 000 FEET R. 7 W. 40′ (Pascagoula) R. 6 W. 35′ R. 5 W. 355000m.E. 88°30′ 30°30′ (Grand Bay)

Topography by J. I. Brubaker, E. M. Thompson, T. D. Anderson, Lindsley Arthur, J. H. Drake, L. A. Koffman, T. V. Wilder, C. H. Parker, David Landen, and C. S. Wells.
Surveyed in 1940-1941

FONTAINBLEAU 7.5 MI.
PASCAGOULA 17 MI.

TRUE NORTH — MAGNETIC NORTH 5¼°

APPROXIMATE MEAN DECLINATION, 1941

SCALE 1:62500

1 ½ 0 1 2 3 4 MILES

3000 0 3000 6000 9000 12000 15000 18000 21000 FEET

1 .5 0 1 2 3 4 5 KILOMETERS

CONTOUR INTERVAL 10 FEET
DATUM IS MEAN SEA LEVEL

ESCATAWPA 4.5 MI.
PASCAGOULA 10 MI.

ROAD CLASSIFICATION
Medium-duty .... Light-duty ....
Unimproved dirt ========
State Route

INTERIOR—GEOLOGICAL SURVEY, WASHINGTON, D. C.—1959
MR 7046

Polyconic projection. 1927 North American datum
10,000-foot grid based on Mississippi (East) rectangular coordinate system
1000-meter Universal Transverse Mercator grid ticks, zone 16, shown in blue

FOR SALE BY U. S. GEOLOGICAL SURVEY, WASHINGTON 25, D. C.
A FOLDER DESCRIBING TOPOGRAPHIC MAPS AND SYMBOLS IS AVAILABLE ON REQUEST

USGS
Historical File
Topographic Division

VANCLEAVE, MISS.
N3030—W8830/15
1941

U.S.G.S.
FILE COPY
TOPOGRAPHIC DIVISION
SEP 25 1959
3050