

RECONNAISSANCE PLANE TABLE SURVEY  
OF THE  
GRANITE MOUNTAIN DISTRICT  
MONTANA

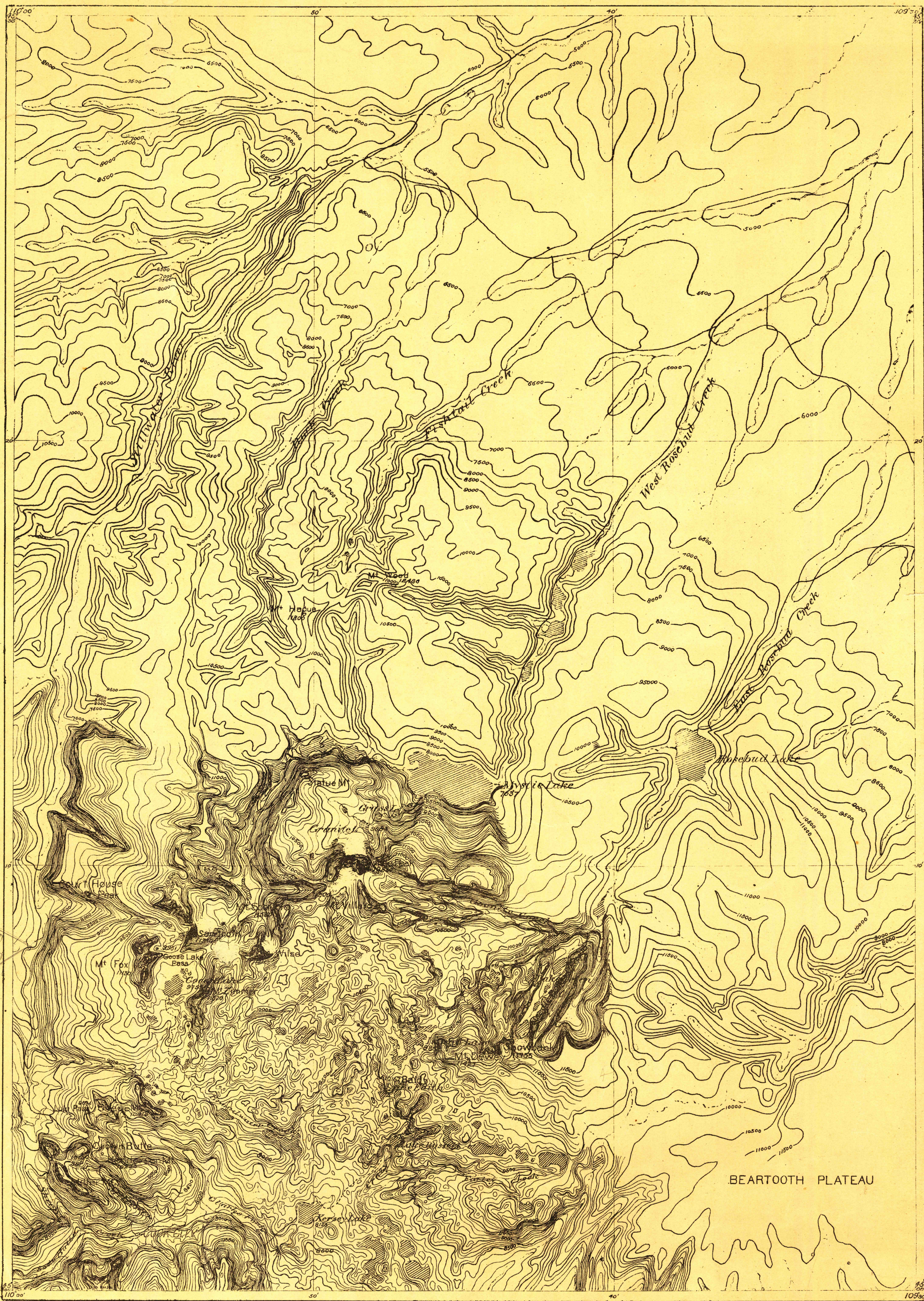

Scale 1:25000

1 2 3 4 5 Miles

Contour Interval 100 and 500 feet

Survey made at the instance of the Rocky Fork Coal Co,  
and of the Rocky Fork Town and Electric Co.  
by James P. Kimball, Geologist in charge  
Topography by A.B. Wood  
and Russell Kimball.  
1898