U.S. DEPARTMENT OF THE INTERIOR
U.S. GEOLOGICAL SURVEY

STATE OF NORTH CAROLINA
DEPARTMENT OF ENVIRONMENT AND NATURAL RESOURCES
DIVISION OF LAND RESOURCES
NORTH CAROLINA GEOLOGICAL SURVEY

LAKE WHEELER QUADRANGLE
NORTH CAROLINA-WAKE CO.
7.5-MINUTE SERIES (TOPOGRAPHIC)

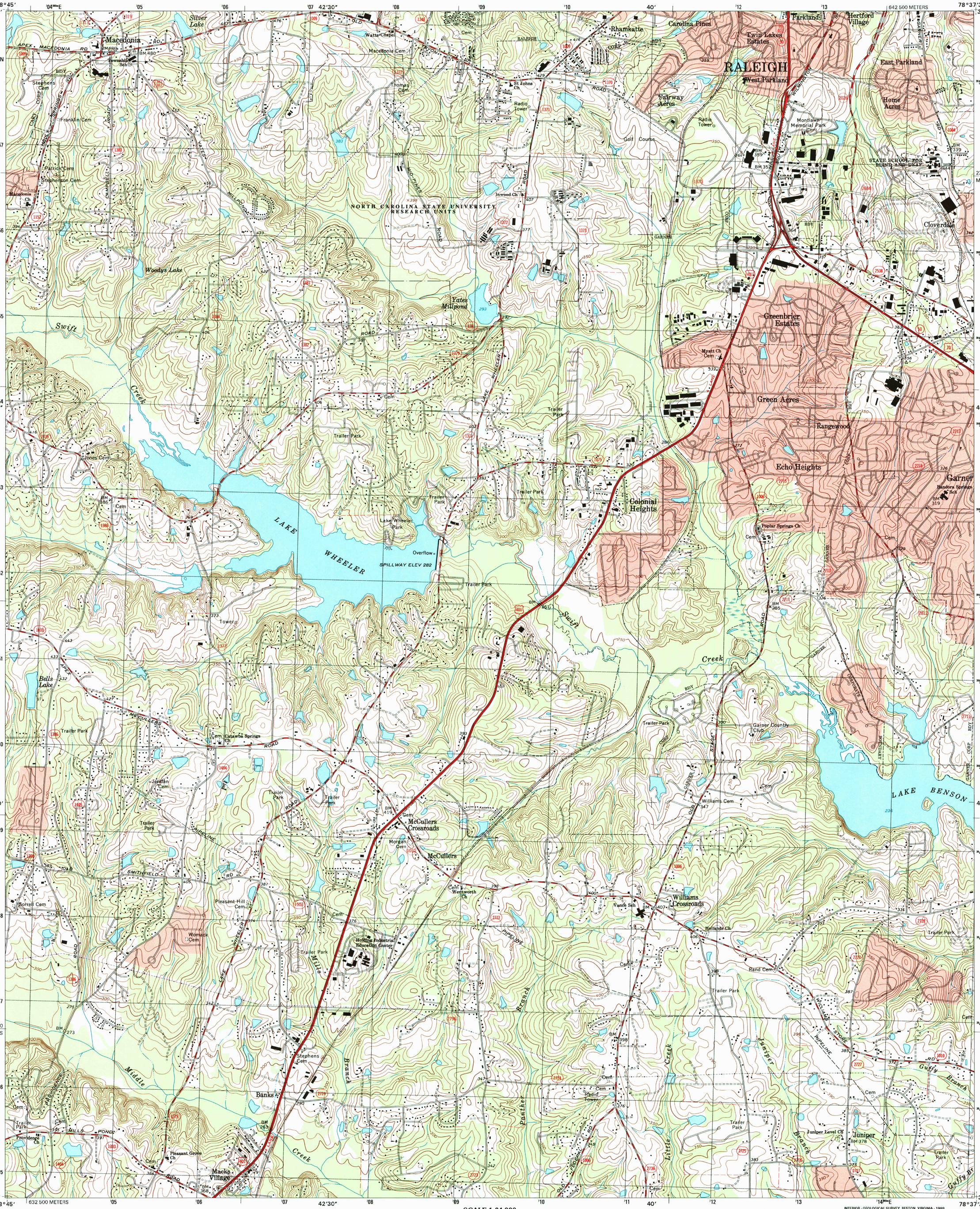

INTERIOR - GEOLOGICAL SURVEY, RESTON, VIRGINIA - 1999

Produced by the United States Geological Survey in cooperation with North Carolina Department of Environment and Natural Resources

Topography compiled 1962. Planimetry derived from imagery taken 1993 and other sources. Survey control current as of 1964

North American Datum of 1983 (NAD 83). Projection and 1 000-meter grid: Universal Transverse Mercator, zone 17
2 500-meter ticks: North Carolina Coordinate System of 1983

North American Datum of 1927 (NAD 27) is shown by dashed corner ticks. The values of the shift between NAD 83 and NAD 27 for 7.5-minute intersections are obtainable from National Geodetic Survey NADCON software

There may be private inholdings within the boundaries of the National or State reservations shown on this map

Landmark buildings verified 1964

MN GN
8½°
151 MILS
1°21′
24 MILS
UTM GRID AND 1999 MAGNETIC NORTH DECLINATION AT CENTER OF SHEET

SCALE 1:24 000

1 0.5 0 KILOMETERS 1 2
1000 0 METERS 1000 2000
1 0.5 0 1
MILES
1000 0 1000 2000 3000 4000 5000 6000 7000 8000 9000 10000
FEET

CONTOUR INTERVAL 10 FEET
NATIONAL GEODETIC VERTICAL DATUM OF 1929
TO CONVERT FROM FEET TO METERS, MULTIPLY BY 0.3048

THIS MAP COMPLIES WITH NATIONAL MAP ACCURACY STANDARDS
FOR SALE BY U.S. GEOLOGICAL SURVEY, P.O. BOX 25286, DENVER, COLORADO 80225
A FOLDER DESCRIBING TOPOGRAPHIC MAPS AND SYMBOLS IS AVAILABLE ON REQUEST

NC
QUADRANGLE LOCATION

1	2	3
4		5
6	7	8

1 Cary
2 Raleigh West
3 Raleigh East
4 Apex
5 Garner
6 Fuquay-Varina
7 Angier
8 Edmondson

ADJOINING 7.5′ QUADRANGLE NAMES

ROAD CLASSIFICATION

Primary highway hard surface
Secondary highway hard surface
Light-duty road, hard or improved surface
Unimproved road

Interstate Route
U.S. Route
State Route

RECEIVED
APR 30 1999
USGS NMD
HISTORICAL MAP ARCHIVES

LAKE WHEELER, NC
1993
NMA 5255 II NW-SERIES V842

ISBN 0-607-90278-7
9 780607 902785