

U. S. G. S.
FILE COPY
Inspection and Rating

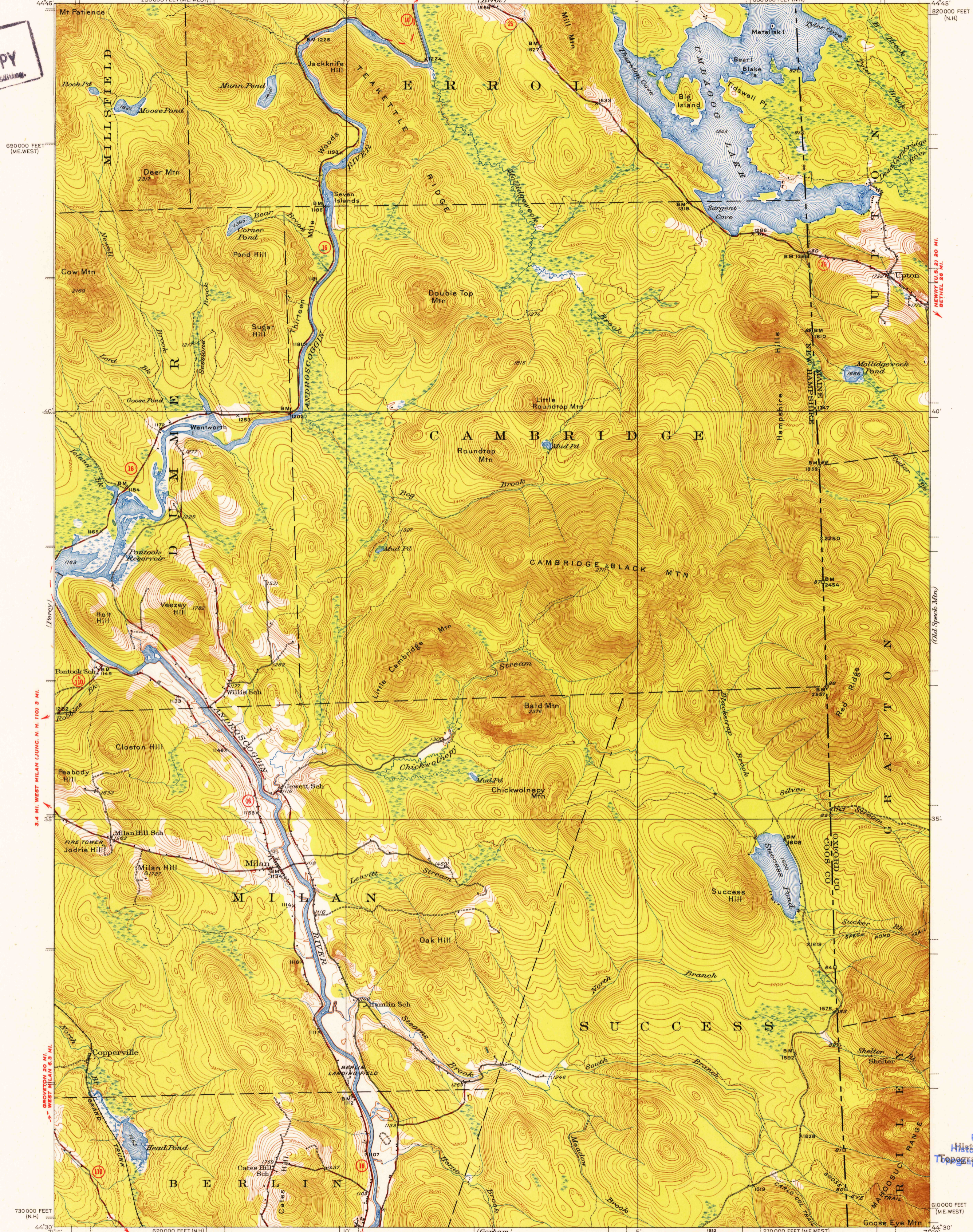

2.4 MI. WEST MILAN (UNCL. N. K. 110.3 MI.)

GROVETON 20 MI. WEST MILAN 6.5 MI.

Topography by R. L. McCammon, J. M. Whitman, Frank Larner, A. G. England, and L. E. Tull. Surveyed in 1930.

ROAD CLASSIFICATION
Heavy-duty ——— 3 LANE 6 LANE Light-duty ———
Medium-duty ——— 4 LANE 6 LANE Unimproved dirt ———
U. S. Route State Route

Scale 1:25000
1 0 1 2 3 4 Miles
1000 500 0 1000 2000 3000 4000 5000 6000 7000 Yards
1000 0 1000 2000 3000 4000 5000 6000 7000 Feet
1 0 1 2 3 4 5 Kilometers

Contour interval 20 feet
Datum is mean sea level

Polyconic projection, North American datum
10000-foot grids based on New Hampshire and Maine (West) rectangular coordinate systems

MILAN, N.H.-ME.
N4430-W7100/5
1930

FOR SALE BY U. S. GEOLOGICAL SURVEY, WASHINGTON 25, D. C.
A FOLDER DESCRIBING TOPOGRAPHIC MAPS AND SYMBOLS IS AVAILABLE ON REQUEST

U. S. G. S.
FILE COPY
Inspection and Rating

USGS
Historical File
Topographic Division

AUG 8 1952 5335