

(La Joya)

Advance sheet
Subject to correction

DEPARTMENT OF THE INTERIOR
U.S. GEOLOGICAL SURVEY

302-N-11 AND IV

NEW MEXICO
OSCURA PEAK QUADRANGLE

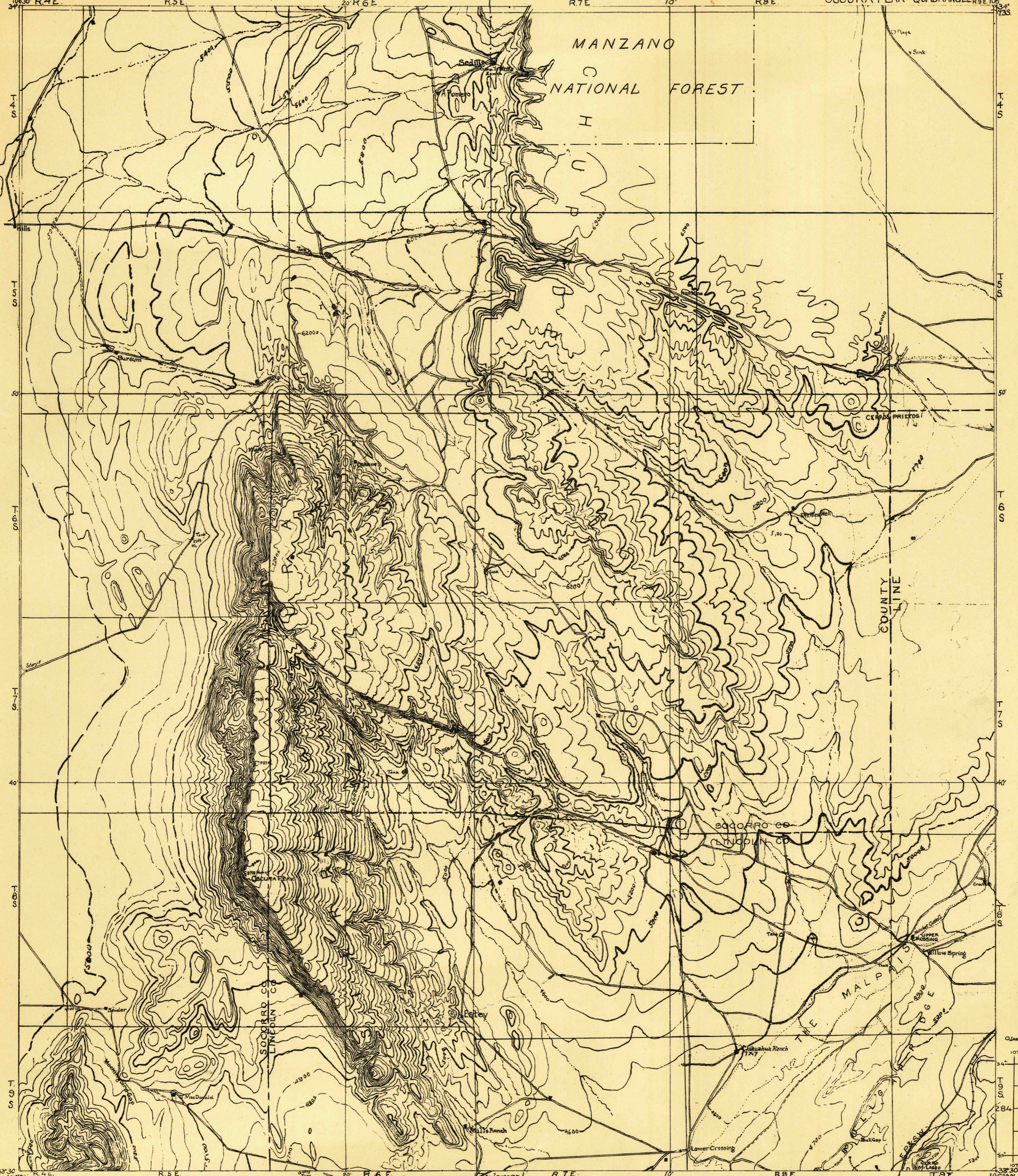

Topography: Reconnaissance by N.H. Darton 1913-1918
ELEVATIONS: U.S.G.S. Wheeler Survey and Barometer.

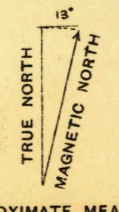

Scale: 725,000
 Contour interval 100 feet
 Datum is mean sea level

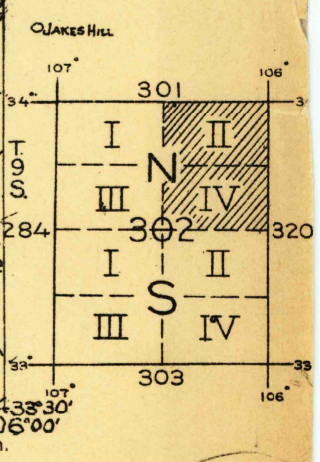

FILE COPY