UNITED STATES
DEPARTMENT OF THE INTERIOR
GEOLOGICAL SURVEY

COLLINS PARK QUADRANGLE
NEW MEXICO–CATRON CO.
7.5 MINUTE SERIES (TOPOGRAPHIC)

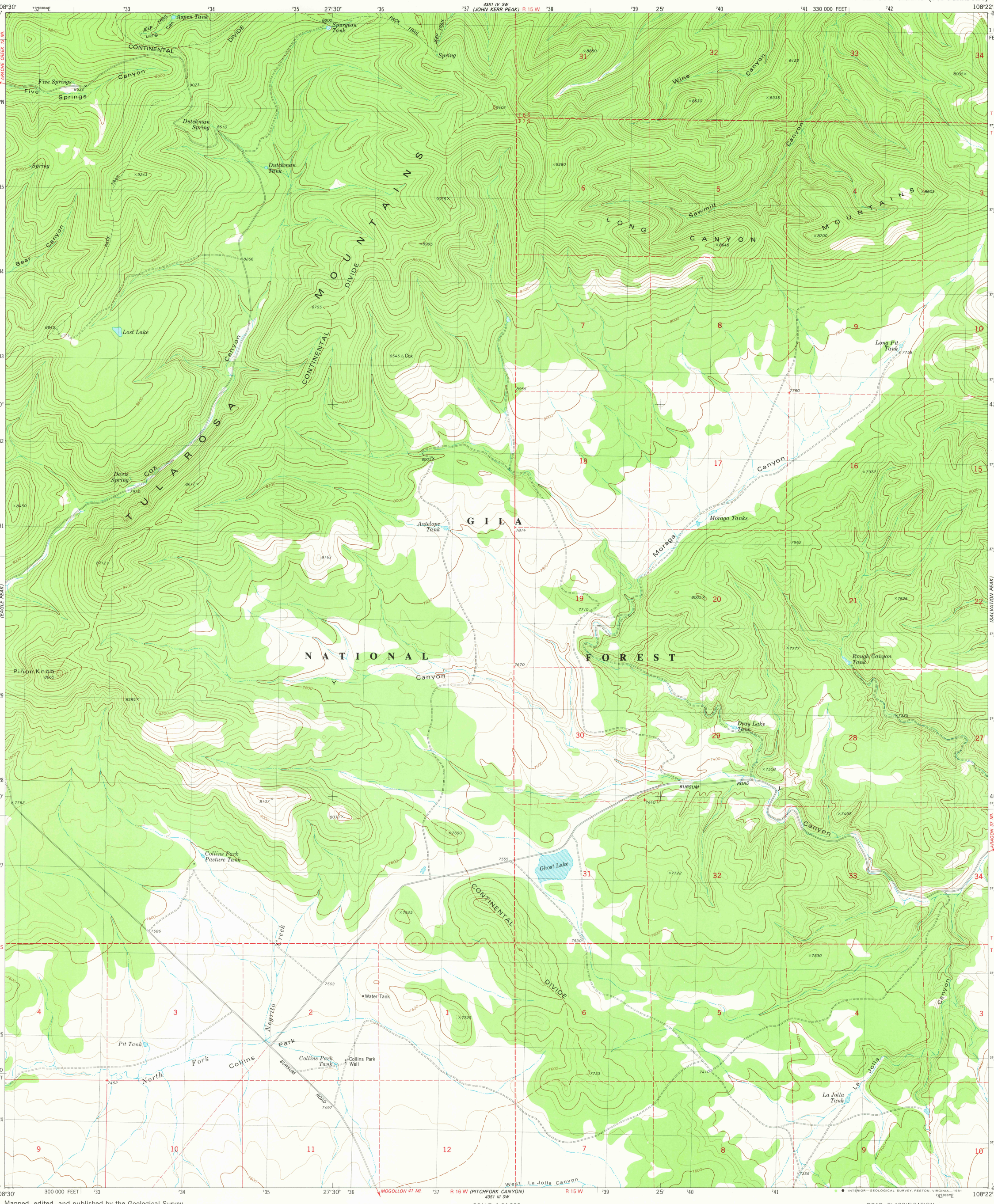

Mapped, edited, and published by the Geological Survey

Control by USGS, NOS/NOAA, and USFS

Topography by photogrammetric methods from aerial photographs taken 1967. Field checked 1975. Map edited 1981

Projection and 10,000-foot grid ticks: New Mexico coordinate system, west zone (transverse Mercator)
1000-meter Universal Transverse Mercator grid, zone 12
1927 North American datum
To place on the predicted North American Datum 1983 move the projection lines 3 meters south and 56 meters east as shown by dashed corner ticks

Fine red dashed lines indicate selected fence lines

Where omitted, land lines have not been established

There may be private inholdings within the boundaries of the National or State reservations shown on this map

THIS MAP COMPLIES WITH NATIONAL MAP ACCURACY STANDARDS
FOR SALE BY U. S. GEOLOGICAL SURVEY, DENVER, COLORADO 80225, OR RESTON, VIRGINIA 22092
A FOLDER DESCRIBING TOPOGRAPHIC MAPS AND SYMBOLS IS AVAILABLE ON REQUEST

COLLINS PARK, N. MEX.
N3337.5–W10822.5/7.5

1981

DMA 4351 III NW–SERIES V881

RETURN TO:
USGS NMD HISTORICAL MAP ARCHIVES

OCT 27 1981