

U. S. G. S.
FILE COPY
Inspection and Labeling

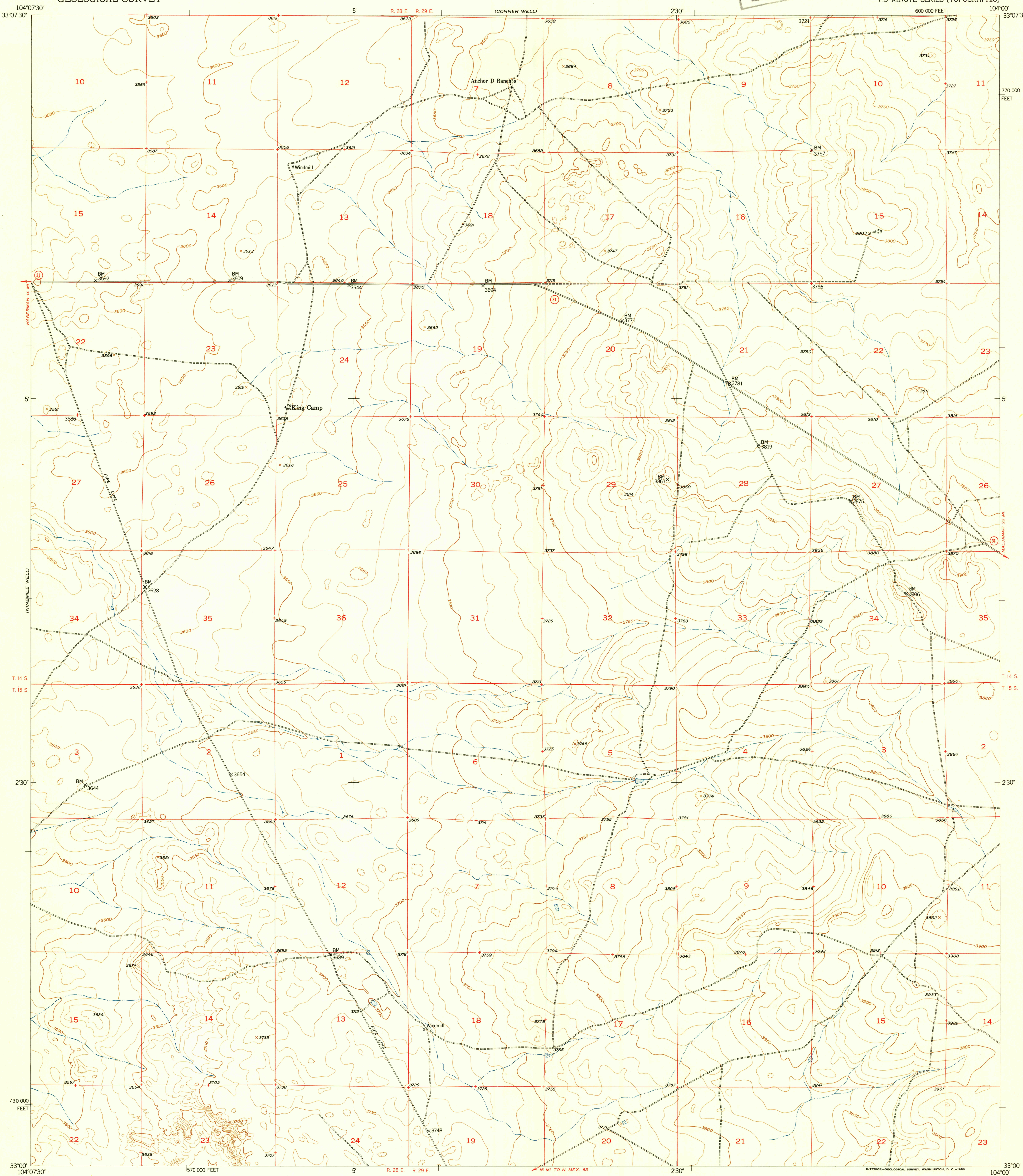

104°07'30"
33°07'30"
1570 000 FEET
5
R. 28 E. R. 29 E.
16 MI. TO N. MEX. B3
230
104°00'

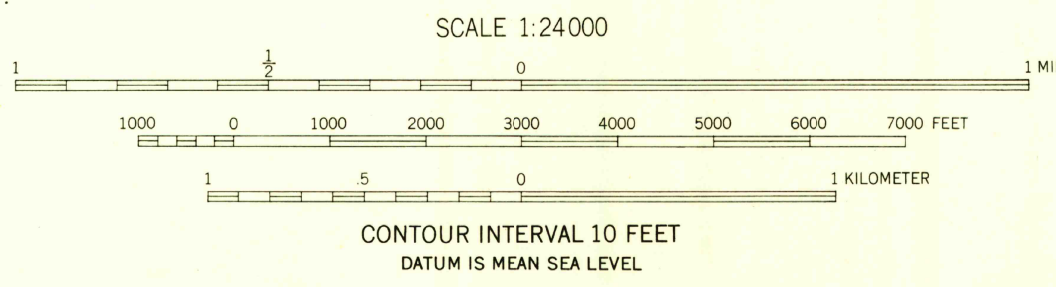
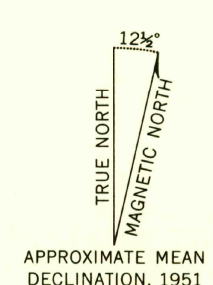

USGS
Historical File
Topographic Division

ROAD CLASSIFICATION

Heavy-duty	4 LANE 6 LANE	Light-duty
Medium-duty	4 LANE 6 LANE	Unimproved dirt
U. S. Route		State Route



U. S. G. S.
FILE COPY
Inspection and Labeling

KING CAMP, N. MEX.
N3300-W10400/7.5
1951

THIS MAP COMPLIES WITH NATIONAL MAP ACCURACY STANDARDS
FOR SALE BY U. S. GEOLOGICAL SURVEY, FEDERAL CENTER, DENVER, COLORADO OR WASHINGTON 25, D. C.
A FOLDER DESCRIBING TOPOGRAPHIC MAPS AND SYMBOLS IS AVAILABLE ON REQUEST