

U. S. G. S.  
**FILE COPY**  
Inspection and Editing.

REBENTON 7.5 MI.  
UNITED STATES  
DEPARTMENT OF THE INTERIOR  
GEOLOGICAL SURVEY

NEW MEXICO  
(LINCOLN COUNTY)  
CAPITAN QUADRANGLE

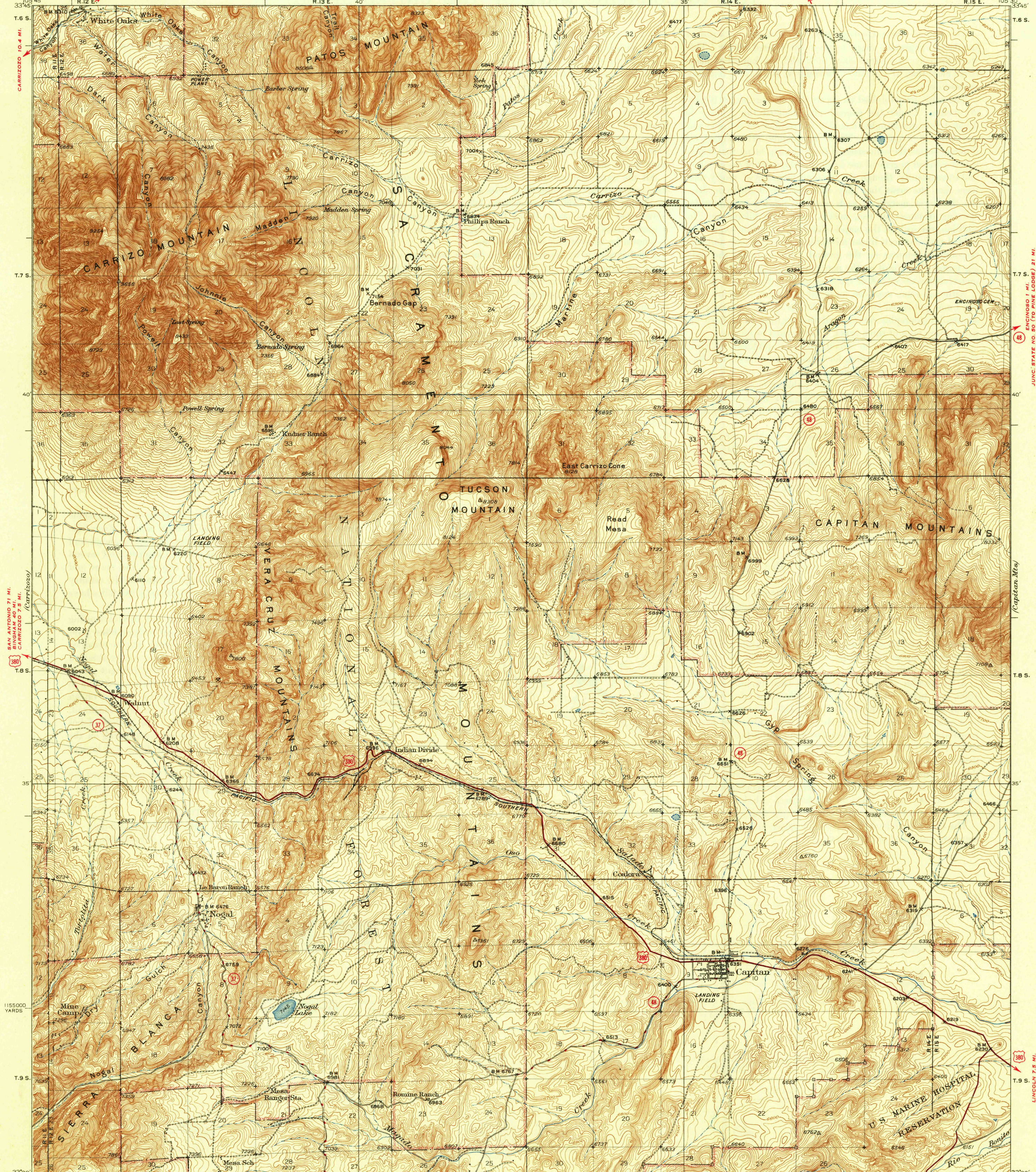

SAN ANTONIO 7.1 MI.  
BINGHAM 4.9 MI.  
CARRIZO 6 MI.

ANCHO 21.2 MI.  
REBENTON 6 MI.

ENCINOSA 1 MI.  
JUNC. STATE NO. 50 (TO PINE LODGE) 21 MI.

LINCOLN 7.5 MI.  
HONDO 17.7 MI.  
ROSWELL 65 MI.

Topography by Max J. Gleissner, T.T. Ranney,  
W.S. Higginson, M.C. McClellan, C.E. Walker,  
R.G. Carpenter, John Stricklin, and Nute Epps  
Surveyed in 1934

ANGUS 4.9 MI.  
HOLLYWOOD 19.4 MI.

ANGUS 4.2 MI.

Scale 62500  
0 1 2 3 4 Miles  
0 1000 2000 3000 4000 5000 6000 7000 Yards  
0 1 2 3 4 Kilometers

Contour interval 20 feet  
Datum is mean sea level

U. S. G. S.  
**FILE COPY**  
Inspection and Editing.

USGS  
Historical File  
Topographic Division

ROAD CLASSIFICATION  
1946  
Dependable hard surface  
Heavy-duty road  
Secondary hard surface  
All weather road  
Dirt road  
By weather roads  
Loose surface graded  
Unsurfaced, graded  
Dirt road  
U. S. Route 18  
State Route 38  
More than two lanes indicated along road with tick at point of change 3 LANE, 2 LANE

Polyconic projection, 1927 North American datum  
5000 yard grid based upon U.S. zone system, E  
Land lines pertaining to part of Twp. 8 S., R. 15 E.  
are omitted because land plats and topography  
cannot be reconciled  
FORT STANTON 0.7 MI.

CAPITAN, N. MEX.  
Edition of 1937  
reprinted 1946  
N3330-W10530/15