

Warm Springs

NEVADA

1:100 000-scale metric
topographic map



30 X 60 MINUTE QUADRANGLE
SHOWING

- Contours and elevations in meters
- Highways, roads and other manmade structures
- Water features
- Woodland areas
- Geographic names

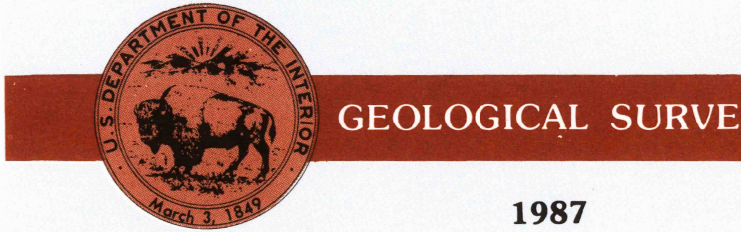

Produced by the United States Geological Survey in cooperation with the Nevada Bureau of Mines and Geology
Compiled from USGS 1:24 000-scale topographic maps dated 1967-1986. Planimetry revised from aerial photographs taken 1983 and other source data. Revised information not field checked.
Map edited 1987.
Projection and 10 000-meter grid, zone 11 Universal Transverse Mercator
25 000-foot grid ticks based on Nevada coordinate system, central zone, 1927 North American Datum
To place on the predicted North American Datum 1983 move the projection lines 10 meters north and 78 meters east.
There may be private inholdings within the boundaries of the National or State reservations shown on this map.

CONTOUR INTERVAL, 50 METERS
SUPPLEMENTARY CONTOUR INTERVAL, 10 METERS
NATIONAL GEODETIC VERTICAL DATUM OF 1929
ELEVATIONS SHOWN TO THE NEAREST METER
THIS MAP COMPLIES WITH NATIONAL MAP ACCURACY STANDARDS

CONVERSION TABLE		DECLINATION DIAGRAM	ADJOINING MAPS													
Meters	Feet		<table><tr><td>1</td><td>2</td><td>3</td></tr><tr><td>4</td><td>5</td><td></td></tr><tr><td>6</td><td>7</td><td>8</td></tr></table>					1	2	3	4	5		6	7	8
1	2	3														
4	5															
6	7	8														
1	3.2808		<table><tr><td>1</td><td>2</td><td>3</td></tr><tr><td>4</td><td>5</td><td></td></tr><tr><td>6</td><td>7</td><td>8</td></tr></table> <p>1 Ione Valley 2 Mount Jefferson 3 Duckwater 4 Tonopah 5 Owens Canyon Range 6 Goldfield 7 Carson Flat 8 Timpani Range</p>					1	2	3	4	5		6	7	8
1	2							3								
4	5															
6	7							8								
2	6.5617															
3	9.8425															
4	13.1234															
5	16.4042															
6	19.6850															
7	22.9659															
8	26.2467															
9	29.5276															
10	32.8084															
To convert meters to feet multiply by 3.2808		UTM grid convergence (GN) and 1983 magnetic declination (M) at center of map. Diagram is approximate.														
To convert feet to meters multiply by 0.3048																

FOR SALE BY U. S. GEOLOGICAL SURVEY, DENVER, COLORADO 80225
OR RESTON, VIRGINIA 22092

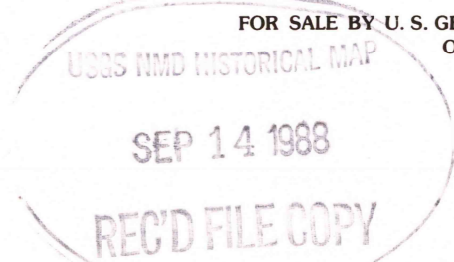

Topographic Map Symbols

- Primary highway, hard surface
- Secondary highway, hard surface
- Light duty road, principal street, hard or improved surface
- Other road or street; trail
- Route marker: Interstate; U. S.; State
- Railroad: standard gage; narrow gage
- Bridge: overpass; underpass
- Tunnel: road; railroad
- Built-up area; locality; elevation
- Airport; landing field; landing strip
- National boundary
- State boundary
- County boundary
- National or State reservation boundary
- Land grant boundary
- U. S. public lands survey: range, township; section
- Range, township; section line: protracted
- Power transmission line; pipeline
- Dam; dam with lock
- Cemetery; building
- Windmill; water well; spring
- Mine shaft; adit or cave; mine; quarry; gravel pit
- Campground; picnic area; U. S. location monument
- Ruin; cliff dwelling
- Disturbed surface: strip mine; lava; sand
- Contours: index; intermediate; supplementary
- Bathymetric contours: index; intermediate
- Stream, lake: perennial; intermittent
- Rapids, large and small; falls, large and small
- Area to be submerged; marsh; swamp
- Land subject to controlled inundation; woodland
- Scrub; mangrove
- Orchard; vineyard

A pamphlet describing topographic maps is available on request.

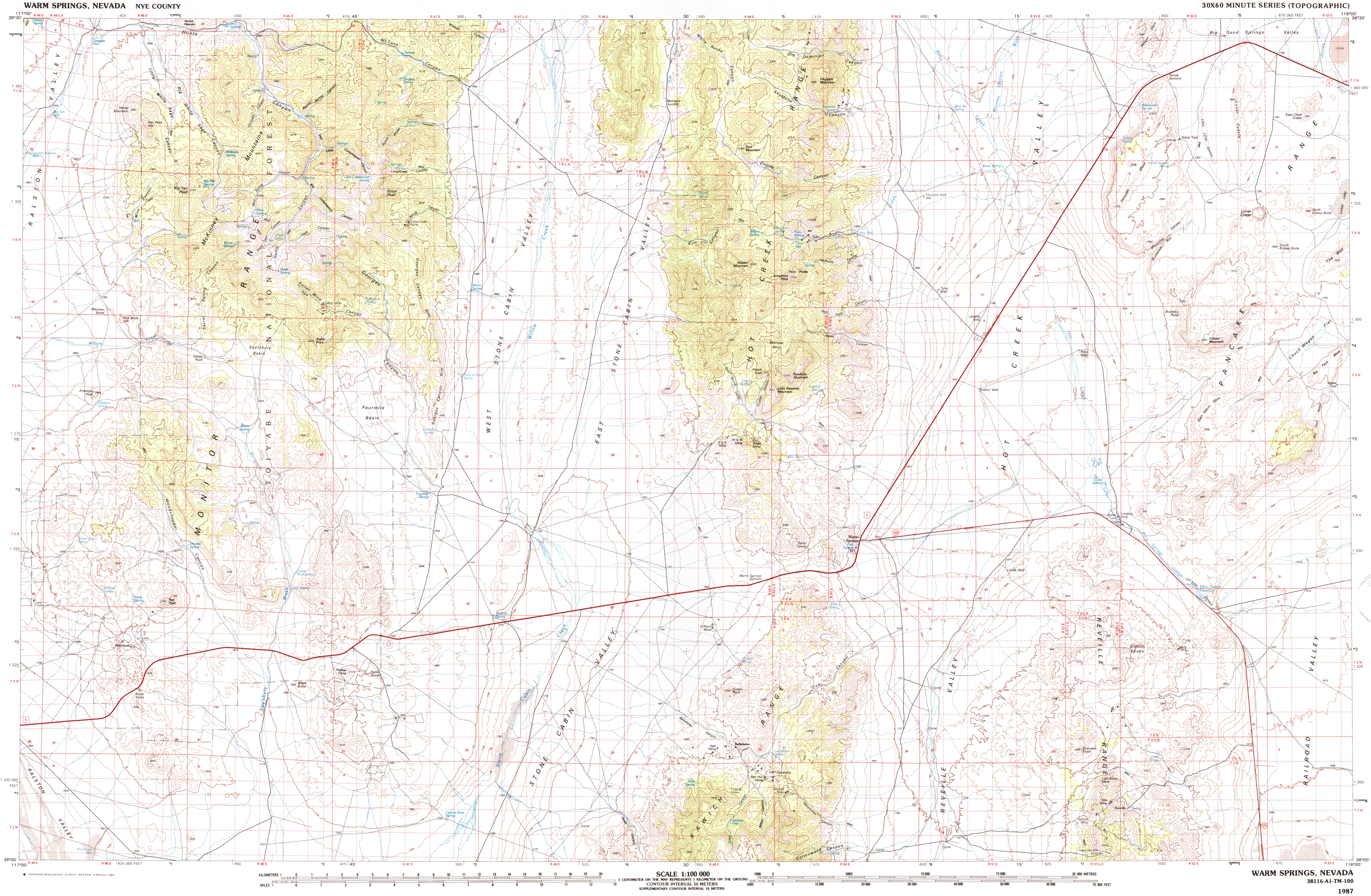

WARM SPRINGS, NEVADA
38116-A1-TM-100

1987