

U.S.G.S
FILE COPY
Inspection and Binding

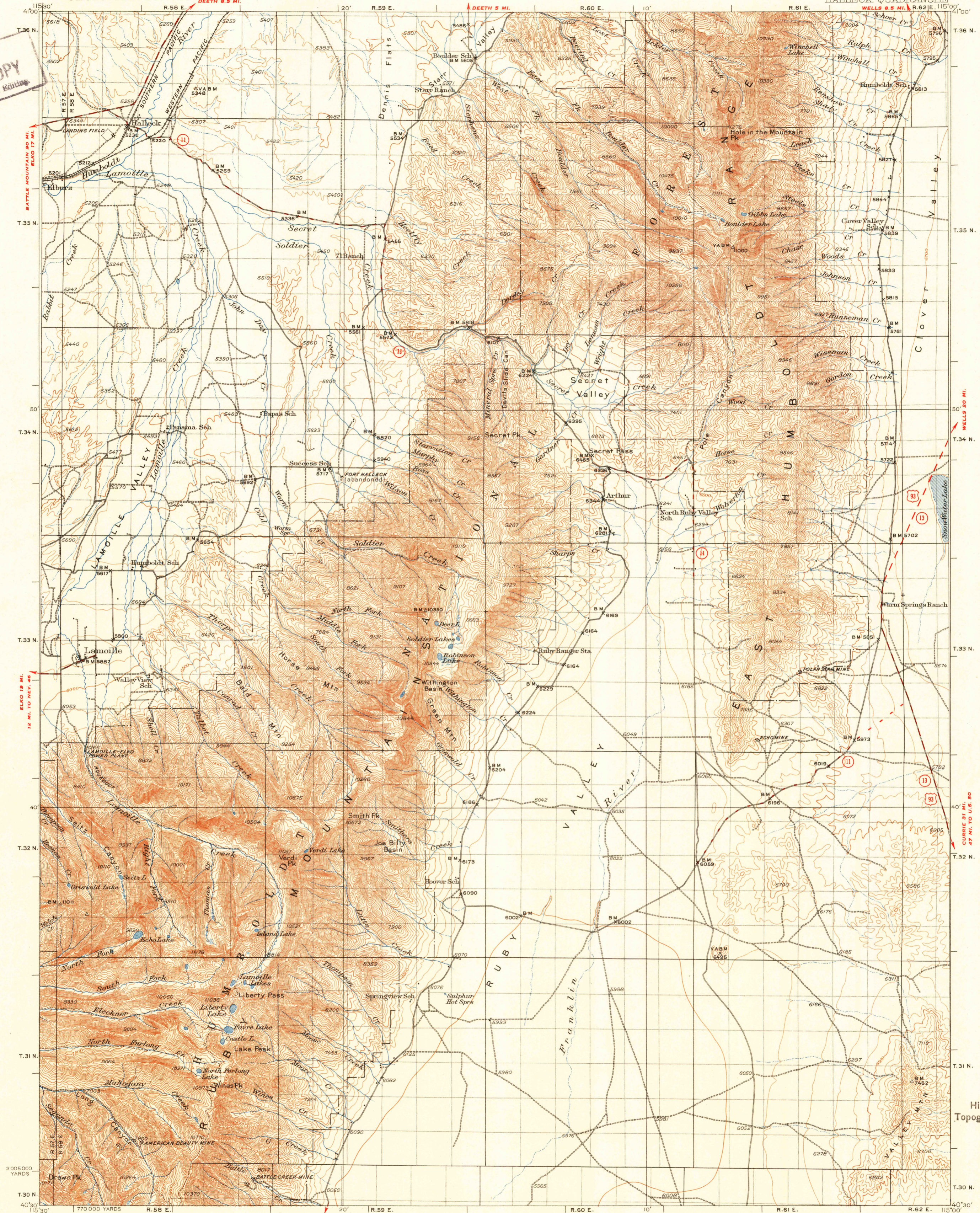

Topography by R.W. Burchard
Control by U.S. Geological Survey and
U.S. Coast and Geodetic Survey
Surveyed in 1930-1931

ROAD CLASSIFICATION
HARD-SURFACE ALL WEATHER ROADS DRY WEATHER ROADS
Heavy-duty ———— 4 LANE LANE Improved dirt ————
Medium-duty ———— 4 LANE LANE Unimproved dirt ————
Loose-surface, graded, or narrow hard-surface ————
U. S. Route State Route

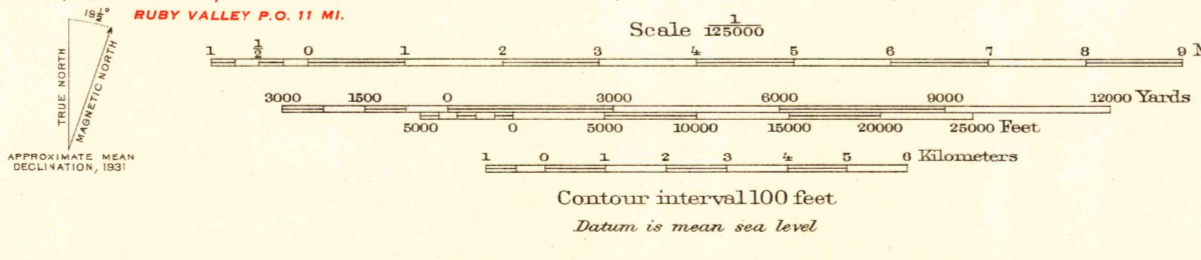

FOR SALE BY U.S. GEOLOGICAL SURVEY, FEDERAL CENTER, DENVER, COLORADO OR WASHINGTON 25, D.C.
A FOLDER DESCRIBING TOPOGRAPHIC MAPS AND SYMBOLS IS AVAILABLE ON REQUEST

U.S.G.S
FILE COPY
Inspection and Binding

HALLECK NEV.
Edition of 1935
reprinted 1951
N4030-W11500/30

AUG 17 1951
1990