

UNITED STATES
DEPARTMENT OF THE INTERIOR
GEOLOGICAL SURVEY

NEVADA
CORTEZ QUADRANGLE
15-MINUTE SERIES
240 000 FEET (EAST)

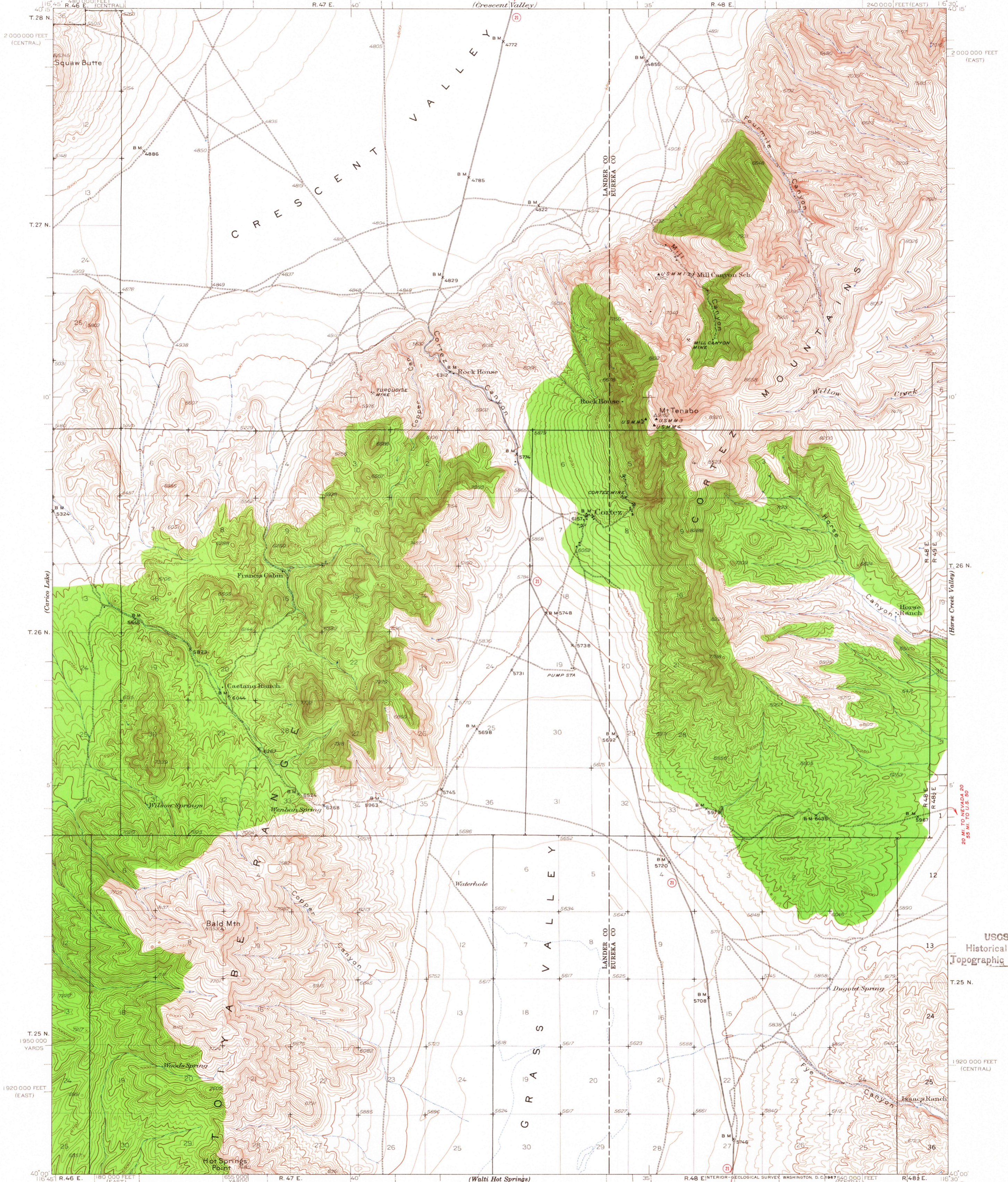

SCALE 1:62500
CONTOUR INTERVAL 50 FEET
DATUM IS MEAN SEA LEVEL
FOR SALE BY U. S. GEOLOGICAL SURVEY, DENVER, COLORADO 80225 OR WASHINGTON, D. C. 20242
A FOLDER DESCRIBING TOPOGRAPHIC MAPS AND SYMBOLS IS AVAILABLE ON REQUEST

ROAD CLASSIFICATION
Heavy-duty 4 LANE 16 LANE Light-duty
Medium-duty 4 LANE 16 LANE
U. S. Route State Route
MAY 15 1967
CORTEZ, NEV.
N 40° 00' - W 116° 30' 15
1938
FILE COPY
TOPOGRAPHIC DIVISION