

U.S.G.S.  
FILE COPY  
Transcription and Editing

(Old Page)  
1:25,000

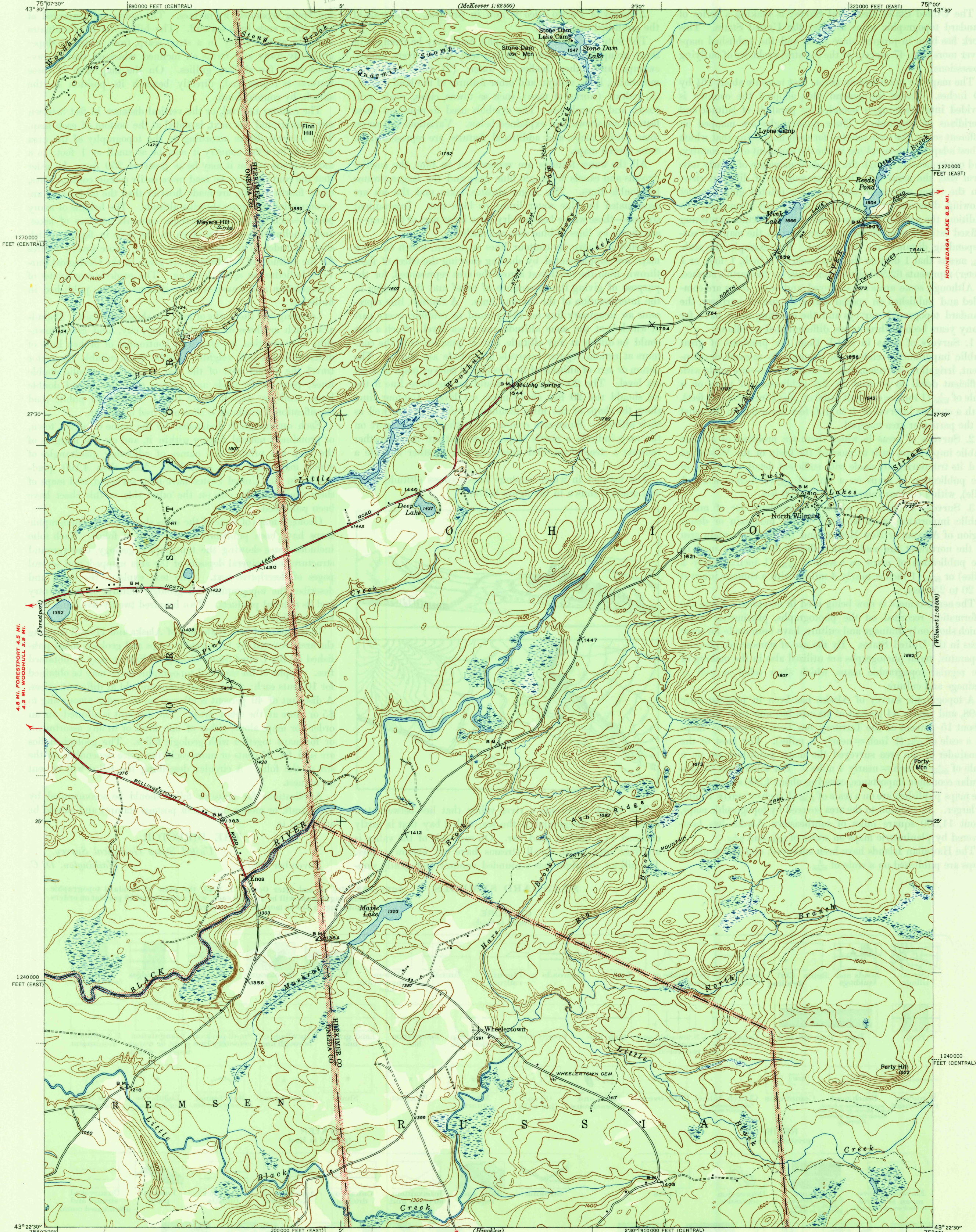

4.8 MI. FORESTPORT 4.5 MI.  
4.2 MI. WOODHULL 3.9 MI.

1270000 FEET (EAST)  
MOINEDAGA LAKE 8.5 MI.

(Forestport)

1240000 FEET (CENTRAL)

43° 22' 30"

Mapped by the Geological Survey  
1946  
All of Herkimer County shown on  
this map is within Adirondack Park

**ROAD CLASSIFICATION**  
1946

Dependable hard-surface	Dry weather roads	U.S. Route (B)
heavy-duty road	Loose-surface graded	
Secondary hard-surface	Unsurfaced, graded	State Route (R)
all-weather road	Dirt road	

More than two lanes indicated along road with tick at point of change

APPROXIMATE MEAN  
DECLINATION, 1946

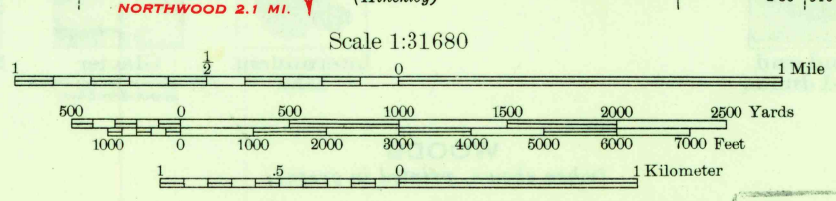

Contour interval 20 feet  
Datum is mean sea level

USGS  
Historical File  
Topographic Division  
FILE COPY  
Inspection and Editing

Polyconic projection. 1927 North American datum  
10000 foot grids based on New York (East) and  
New York (Central) rectangular coordinate systems

NORTH WILMURT, N. Y.  
Edition of 1947  
N 4322.5—W 7500/7.5

JUN 20 1947

4310