

U.S.G.S.  
FILE COPY  
TOPOGRAPHIC DIVISION

U.S.G.S.  
FILE COPY  
TOPOGRAPHIC DIVISION

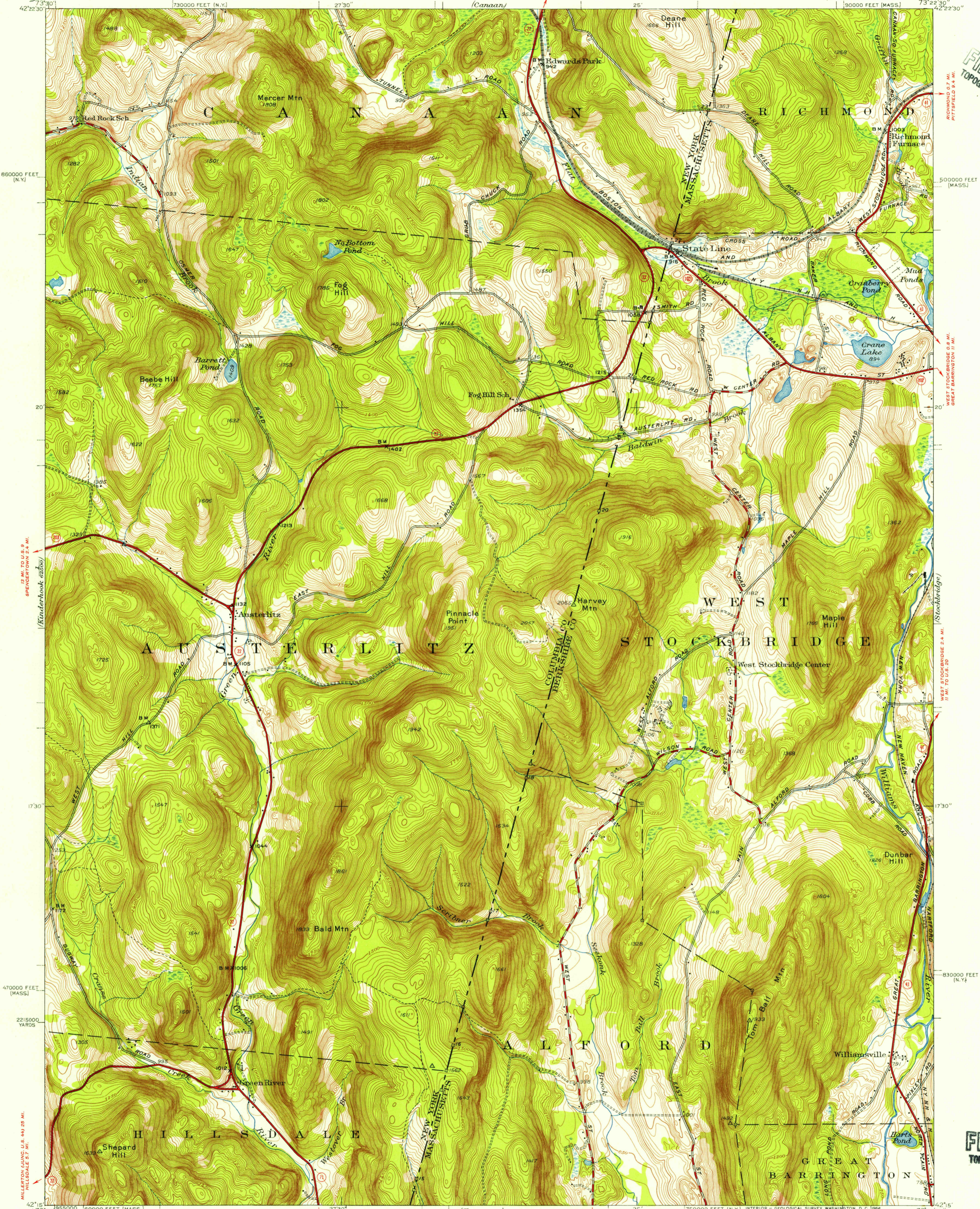

42°22'30" (Kanderhook 22500)  
860000 FEET (N.Y.)  
20'  
1730'  
470000 FEET (MASS.)  
2215000 YARDS  
42°15' (Canaan 22500)

(Pittsfield West)  
500000 FEET (MASS.)  
WEST STOCKBRIDGE 0.8 MI.  
GREAT BARRINGTON 11 MI.  
WEST STOCKBRIDGE 3.4 MI.  
GREAT BARRINGTON 11 MI.  
TO U.S. 9  
SHEPARD HILL 14.4 MI.  
(Kanderhook 22500)  
TO U.S. 9  
SHEPARD HILL 14.4 MI.  
(Canaan 22500)

Map by the Geological Survey 1944  
NORTH EGREMONT 3.8 MI.  
6.7 MI. TO MASS. 23  
ALFORD 1 MI.  
GREAT BARRINGTON 5 MI.  
SCALE 1:31680  
1 0 1000 2000 3000 4000 5000 6000 7000 FEET  
1 0 1 2 3 4 5 6 7 8 9 10 KILOMETER  
CONTOUR INTERVAL 10 FEET  
DATUM IS MEAN SEA LEVEL  
APPROXIMATE MEAN DECLINATION, 1944  
U.S. Route  
State Route  
ROAD CLASSIFICATION  
Heavy-duty 4 LANE 6 LANE Light-duty  
Medium-duty 4 LANE 6 LANE Unimproved dirt  
U.S. Route  
State Route  
Plyconic projection, 1927 North American datum  
5000 yard grid based on U.S. zone system. A  
10000 foot grids based on New York (East)  
and Massachusetts (Mainland) rectangular  
coordinate systems  
VAN DEUSEVILLE 1.7 MI.  
GREAT BARRINGTON 3.8 MI.  
STATE LINE N.Y.-MASS.  
N4215-W73225/75  
1944

FOR SALE BY U.S. GEOLOGICAL SURVEY WASHINGTON 25, D. C.  
A FOLDER DESCRIBING TOPOGRAPHIC MAPS AND SYMBOLS IS AVAILABLE ON REQUEST