

UNITED STATES  
DEPARTMENT OF THE INTERIOR  
GEOLOGICAL SURVEY

STATE OF NEW YORK  
REPRESENTED BY THE  
DEPARTMENT OF PUBLIC WORKS

NEW YORK  
ALBANY QUADRANGLE  
15-MINUTE SERIES

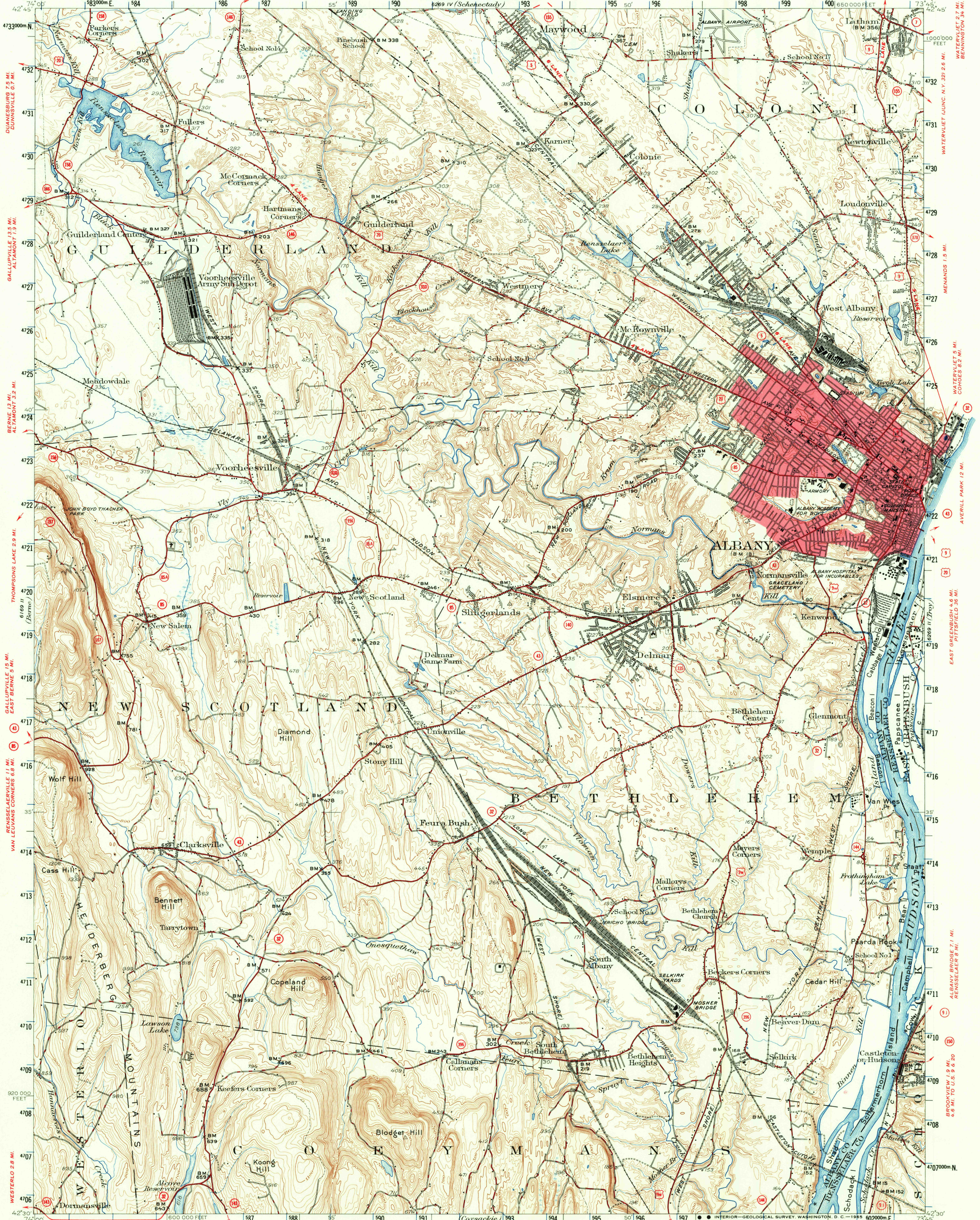

Map by the Geological Survey in 1925. Revised 1947.  
Red tint indicates area in which only landmark buildings are shown.

COEYMAN'S HOLLOW 3.8 MI.  
RAVENA 9 MI.  
RAVENA 2 MI.  
CATSKILL 20 MI.  
COEYMAN'S 1.8 MI.  
NEW BALTIMORE 3.9 MI.  
SCHODACK LANDING 1.5 MI.  
STUYVESANT 7.9 MI.

SCALE 1:62500  
2.5 MI. TO N.Y. 143  
4 MILES  
CONTOUR INTERVAL 20 FEET  
DATUM IS MEAN SEA LEVEL

USGS  
Historical File  
Topographic Division  
U.S.G.S.  
FILE COPY  
TOPOGRAPHIC DIVISION

**ROAD CLASSIFICATION**  
HARD-SURFACE ALL WEATHER ROADS  
DRY WEATHER ROADS  
Heavy-duty ———— LANE'S LANE Improved dirt ————  
Medium-duty ———— LANE'S LANE Unimproved dirt ————  
Loose-surface, graded, or narrow hard-surface - - - - -  
U. S. Route      State Route

UTM GRID AND 1947 MAGNETIC NORTH DECLINATION AT CENTER OF SHEET  
135° 24' 00" W  
0° 46' 14" N

THIS MAP COMPLIES WITH NATIONAL MAP ACCURACY STANDARDS  
FOR SALE BY U.S. GEOLOGICAL SURVEY, WASHINGTON, D. C. 20242  
A FOLDER DESCRIBING TOPOGRAPHIC MAPS AND SYMBOLS IS AVAILABLE ON REQUEST

ALBANY, N. Y.  
N4230-W7345/15  
1947  
AMS 6269 III-SERIES V721

SEP 28 1966  
4620