

U.S.G.S.
FILE COPY
TOPOGRAPHIC DIVISION

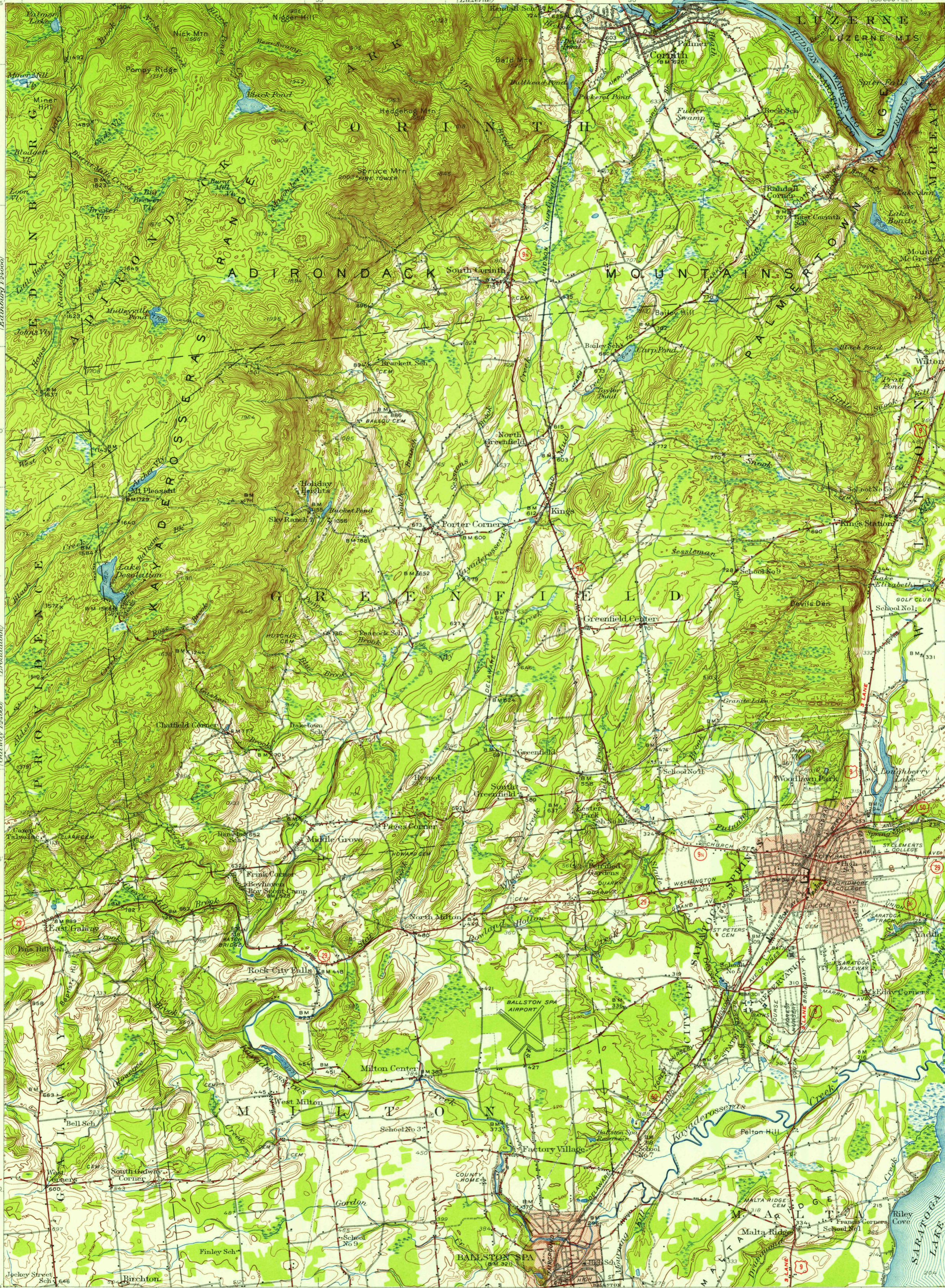

Stony Creek
74° 00'
43° 15'

Estimotey reason
10'

Broadaloin 11 MI.
HOBSEVILLE 1.7 MI.

AMSTERDAM 13 MI.
GALWAY 1.7 MI.

AMSTERDAM

LAKE GEORGE 17 MI.
LUZERNE 5.2 MI.

180000 FEET

WILTON 0.5 MI.
GLENSE FALLS 12 MI.

GANESVOORT 8.6 MI.
GLENSE FALLS 16 MI.

SCHUYLVILLE 8.5 MI.
SALEM 27 MI.

SARATOGA LAKE 2.1 MI.
6 MI. TO N.Y. 423

U.S.G.S.
FILE COPY
TOPOGRAPHIC DIVISION

U.S.G.S.
Historical File
Topographic Division

1947

Mapped by the Geological Survey
1934, 1935, 1937
Revised 1947
Red tint indicates areas in which
only landmark buildings are shown

0.3 MI. TO N.Y. 67
HIGH MILLS 7.2 MI.

SCALE 1:62500

BALLSTON CENTER 3.3 MI.
HARMONY CORNERS 5.5 MI.
AMSTERDAM 19 MI.

3000 0 3000 6000 9000 12000 15000 18000 21000 FEET

1 0.5 0 1 2 3 4 5 KILOMETERS

CONTOUR INTERVAL 20 FEET
DATUM IS MEAN SEA LEVEL

ROAD CLASSIFICATION

Heavy-duty	4 LANE 16 LANE	Light-duty	4 LANE 16 LANE
Medium-duty	4 LANE 16 LANE	Unimproved dirt	-----

U.S. Route State Route

SARATOGA, N.Y.
N4300-W7345/15

1947

FOR SALE BY U.S. GEOLOGICAL SURVEY, WASHINGTON 25, D. C.
A FOLDER DESCRIBING TOPOGRAPHIC MAPS AND SYMBOLS IS AVAILABLE ON REQUEST

FEB 15 1955