UNITED STATES
DEPARTMENT OF THE INTERIOR
GEOLOGICAL SURVEY

WILLSBORO QUADRANGLE
NEW YORK—VERMONT
15 MINUTE SERIES (TOPOGRAPHIC)

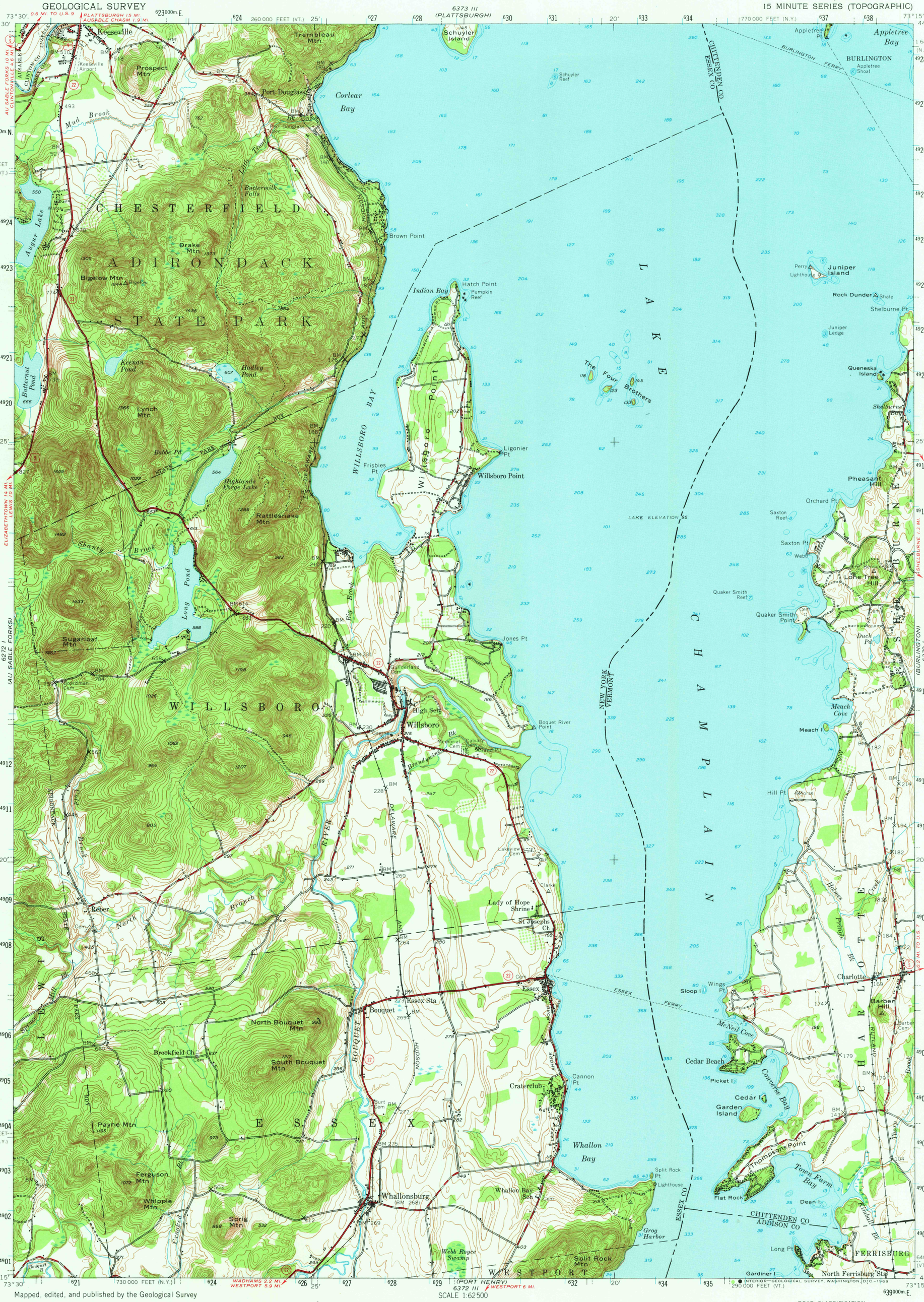

Mapped, edited, and published by the Geological Survey

Control by USGS, USC&GS and U. S. Lake Survey

Topography by planetable surveys 1938–1939. Revised 1956

Hydrography compiled from U. S. Lake Survey chart 172 (1952) and 173 (1953)

Polyconic projection. 1927 North American datum
10,000-foot grids based on New York coordinate system, east zone, and Vermont coordinate system
1000-meter Universal Transverse Mercator grid ticks, zone 18, shown in blue

MN GN
15° 267 MILS
1°08′ 20 MILS
UTM GRID AND 1956 MAGNETIC NORTH DECLINATION AT CENTER OF SHEET

SCALE 1:62500

1 ½ 0 1 2 3 4 MILES

3000 0 3000 6000 9000 12000 15000 18000 21000 FEET

1 .5 0 1 2 3 4 5 KILOMETERS

CONTOUR INTERVAL 20 FEET
DATUM IS MEAN SEA LEVEL
DEPTH CURVES AND SOUNDINGS IN FEET—DATUM IS MEAN LOW WATER 92.5 FEET

ROAD CLASSIFICATION

Heavy-duty	Light-duty
Medium-duty	Unimproved dirt
U. S. Route	State Route

NEW YORK
QUADRANGLE LOCATION

INTERIOR—GEOLOGICAL SURVEY, WASHINGTON, D.C.—1969

WILLSBORO, N. Y.—VT.
N4415—W7315/15
1956
AMS 6372 IV—SERIES V721

FOR SALE BY U. S. GEOLOGICAL SURVEY, WASHINGTON, D. C. 20242
A FOLDER DESCRIBING TOPOGRAPHIC MAPS AND SYMBOLS IS AVAILABLE ON REQUEST