UNITED STATES
DEPARTMENT OF THE INTERIOR
GEOLOGICAL SURVEY

STATE OF OHIO
DEPARTMENT OF TRANSPORTATION
DEPARTMENT OF NATURAL RESOURCES
DIVISION OF GEOLOGICAL SURVEY

CONESVILLE QUADRANGLE
OHIO
7.5 MINUTE SERIES (TOPOGRAPHIC)

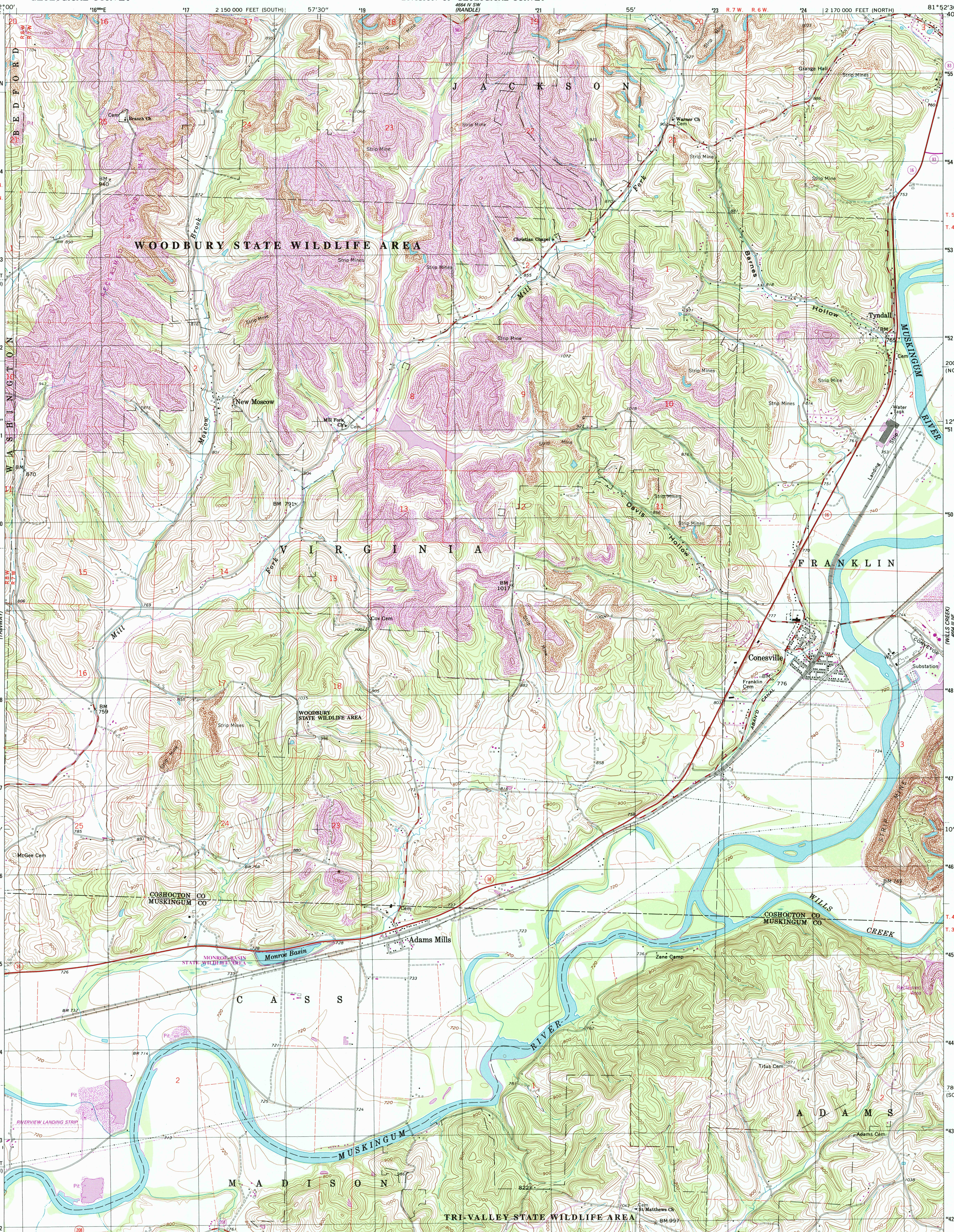

Produced by the United States Geological Survey

Topography compiled 1960. Planimetry derived from imagery taken 1985. Photoinspected using imagery dated 1994; no major culture or drainage changes observed. Survey control current as of 1962 Boundaries, other than corporate, revised 1997

North American Datum of 1927 (NAD 27)
Projection: Ohio coordinate system, north and south zones (Lambert conformal conic)
10 000-foot ticks: Ohio coordinate system, north and south zones
1000-meter Universal Transverse Mercator grid, zone 17

North American Datum of 1983 (NAD 83) is shown by dashed corner ticks. The values of the shift between NAD 27 and NAD 83 for 7.5-minute intersections are obtainable from National Geodetic Survey NADCON software

Entire area lies within the United States Military District
Land lines based on the Base Line of the United States Military District

There may be private inholdings within the boundaries of the National or State reservations shown on this map

Information shown in purple may not meet USGS content standards and may conflict with previously mapped contours

Areas bounded by dashed purple lines and printed with disturbed surface pattern represent reclaimed mining areas

MN GN
7° 124 MILS
0°36′ 11 MILS

UTM GRID AND 1997 MAGNETIC NORTH DECLINATION AT CENTER OF SHEET

SCALE 1:24 000

1 ½ 0 1 MILE
1000 0 1000 2000 3000 4000 5000 6000 7000 FEET
1 .5 0 1 KILOMETER

CONTOUR INTERVAL 20 FEET
NATIONAL GEODETIC VERTICAL DATUM OF 1929
TO CONVERT FROM FEET TO METERS, MULTIPLY BY 0.3048

THIS MAP COMPLIES WITH NATIONAL MAP ACCURACY STANDARDS
FOR SALE BY U.S. GEOLOGICAL SURVEY, P.O. BOX 25286, DENVER, COLORADO 80225
A FOLDER DESCRIBING TOPOGRAPHIC MAPS AND SYMBOLS IS AVAILABLE ON REQUEST

OHIO
QUADRANGLE LOCATION

INTERIOR—GEOLOGICAL SURVEY, RESTON, VIRGINIA—1998

ROAD CLASSIFICATION

Primary highway, hard surface
Light-duty road, hard or improved surface
Secondary highway, hard surface
Unimproved road
Interstate Route
U. S. Route
State Route

CONESVILLE, OHIO

1994

NIMA 4664 III NW–SERIES V852

ISBN 0-607-87459-7

MAR 3 1 1998
REC'D FILE COPY