

CLEVELAND 142 MI.
WESTERVILLE 9 1/2 MI.

U. S. G. S.
FILE COPY
Inspection and Editing.

UNITED STATES
DEPARTMENT OF THE INTERIOR
GEOLOGICAL SURVEY

OHIO
EAST COLUMBUS QUADRANGLE

SUNBURY 18 MI.
CENTRAL COLLEGE 8 MI.

UTICA 32 MI.
GAHANNA 3 MI.

SUNBURY 19 MI.
NEW ALBANY 6 MI.

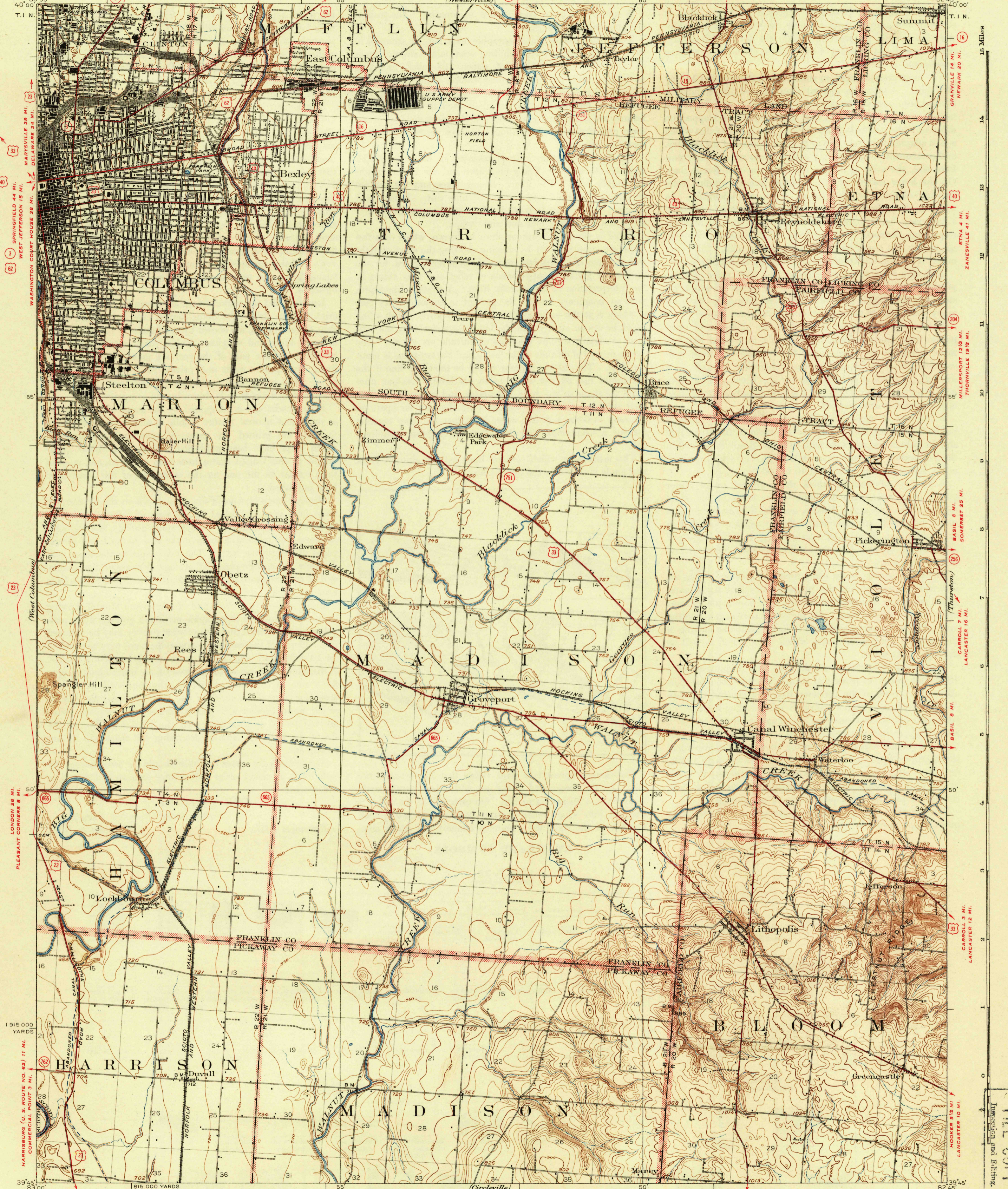

83°00' 40' N
T. 1 N
MARYSVILLE 29 MI.
DELAVARE 24 MI.
WASHINGTON COURT HOUSE 38 MI.
SPRINGFIELD 44 MI.
WEST JEFFERSON 15 MI.
LONDON 26 MI.
PLEASANT CORNERS 8 MI.
HARRISBURG (U. S. ROUTE NO. 82) 11 MI.
COMMERCIAL POINT 3 MI.
1915 000 YARDS
1815 000 YARDS

82°45' 00' N
T. 1 N
GRANVILLE 14 MI.
NEWARK 20 MI.
ETNA 4 MI.
ZANESVILLE 41 MI.
MILLERSPORT 12 1/2 MI.
THORNTON 19 1/2 MI.
BASIL 8 MI.
SOMERSET 25 MI.
CARROLL 7 MI.
LANCASTER 16 MI.
BASIL 8 MI.
CARROLL 7 MI.
LANCASTER 16 MI.
CARROLL 3 MI.
LANCASTER 12 MI.
HOOKER 5 1/2 MI.
LANCASTER 10 MI.

Topography by C.E. Cooke, R.W. Berry,
T.T. Renny, S.D. Farmer, and R.L. Yeager.
Culture and drainage in part from aerial photographs
from Air Service, U.S. Army
Surveyed in 1923

CIRCLEVILLE 11 1/2 MI.
PORTSMOUTH 76 MI.

APPROXIMATE MEAN
DECLINATION, 1923

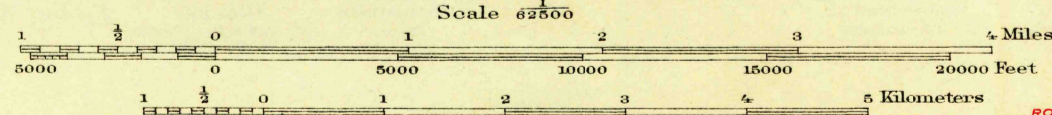

Scale 62500
Contour interval 10 feet
Datum is mean sea level

Polyconic projection, North American datum
5000 yard grid based upon U.S. zone system, B

USGS
Historical File
Topographic Column

EAST COLUMBUS, OHIO
Edition of 1925
reprinted 1940

2 U. S. ROUTE
3 STATE ROUTE

U. S. G. S.
FILE COPY
Inspection and Editing.

NOV 23 1940 2440