

UNITED STATES  
DEPARTMENT OF THE INTERIOR  
GEOLOGICAL SURVEY

OHIO  
EAST COLUMBUS QUADRANGLE

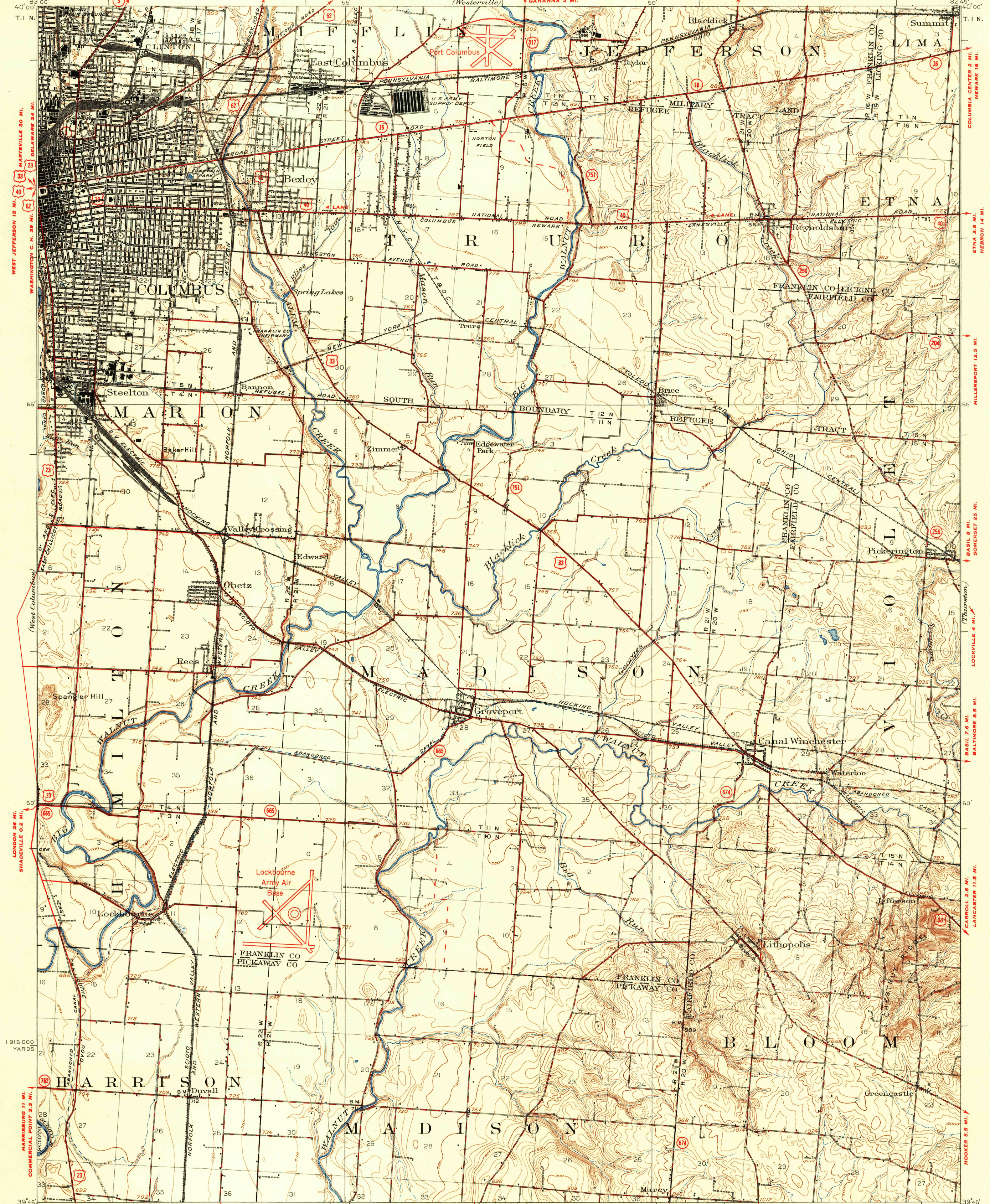

WEST JEFFERSON 19 MI.  
WASHINGTON C. H. 39 MI.  
HARRISVILLE 30 MI.  
DELAWARE 54 MI.

LONDON 28 MI.  
SHADEVILLE 0.2 MI.  
HARRISBURG 11 MI.  
COMMERCIAL POINT 3.3 MI.

COLUMBIA CENTER 2 MI.  
NEWARK 18 MI.  
ETNA 3.6 MI.  
HEBRON 14 MI.  
MILLERSPORT 15.5 MI.  
BASIL 8 MI.  
SOMERSET 25 MI.  
LOCKVILLE 4 MI.  
BALTIMORE 8.5 MI.  
LANCASTER 11.5 MI.  
CARROLL 2.6 MI.  
LANCASTER 11.5 MI.  
HOOKER 3.5 MI.

Topography by C.E. Cooke, R.W. Berry, T.T. Ranney, S.D. Farmer, and R.L. Yeager. Culture and drainage in part from aerial photographs from Air Service, U.S. Army. Surveyed in 1923.

APPROXIMATE MEAN DECLINATION, 1953

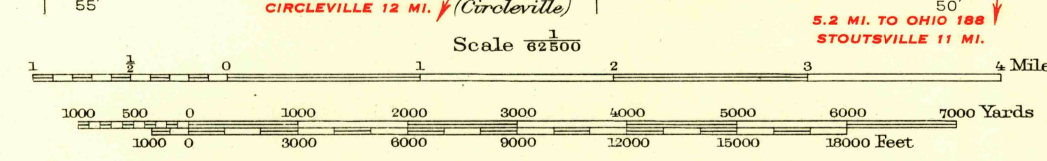

Scale 1:25000  
1 inch = 2500 feet  
1 centimeter = 250 meters  
Contour interval 10 feet  
Datum is mean sea level

**ROAD CLASSIFICATION**  
Hard-surface all weather roads    Dry weather roads  
Heavy-duty    Lane's Lane    Improved dirt  
Medium-duty    Lane's Lane    Unimproved dirt  
Loose-surface, graded, or narrow hard-surface  
U. S. Route    State Route

FOR SALE BY U. S. GEOLOGICAL SURVEY, WASHINGTON 25, D. C.  
A FOLDER DESCRIBING TOPOGRAPHIC MAPS AND SYMBOLS IS AVAILABLE ON REQUEST

USGS  
Historical File  
Topographic Division  
U. S. G. S.  
FILE COPY  
Inspection and Editing

EAST COLUMBUS, OHIO  
Edition of 1925  
reprinted 1951  
N3945-W8245/15