

UNITED STATES  
DEPARTMENT OF THE INTERIOR  
GEOLOGICAL SURVEY

DAYVILLE QUADRANGLE

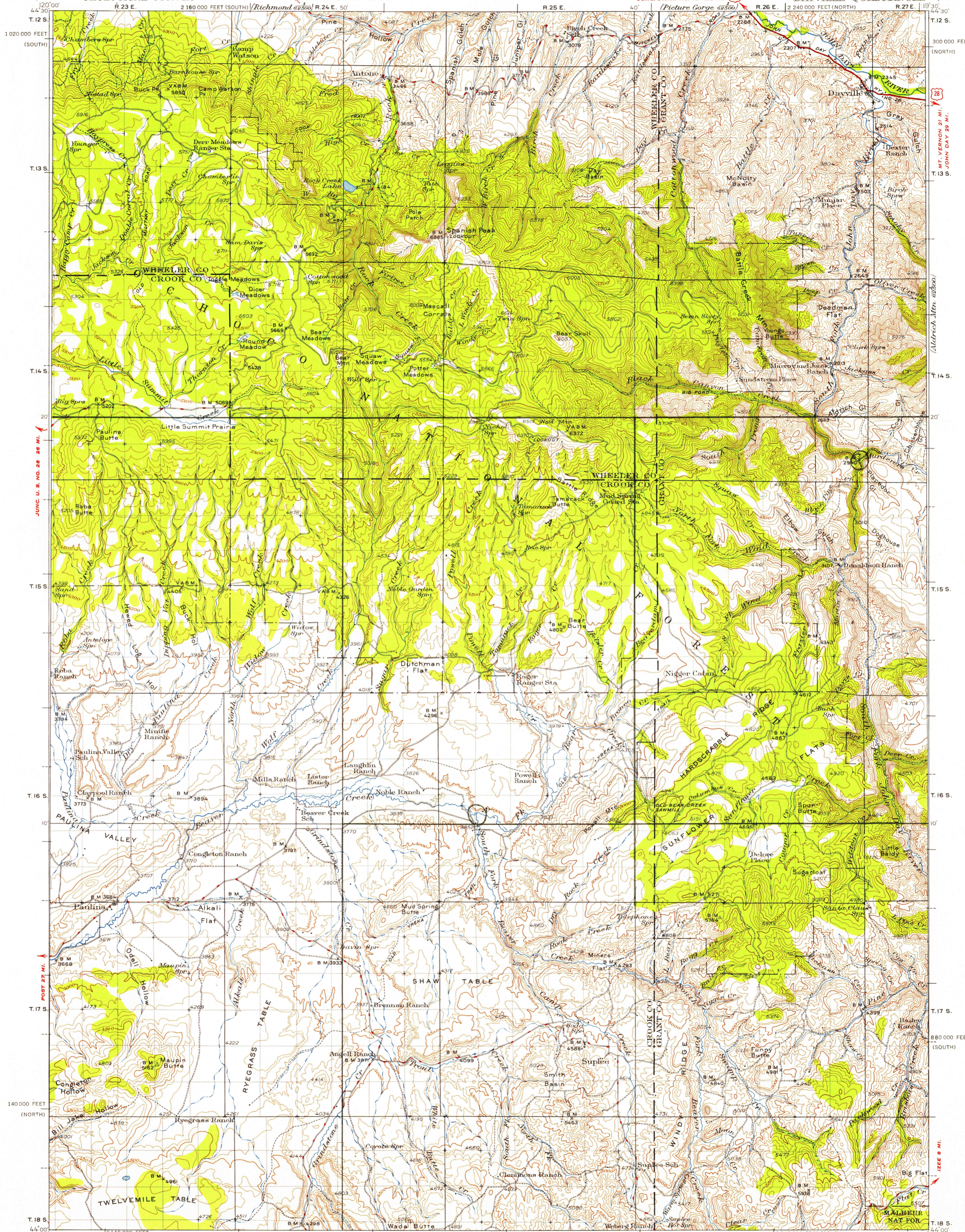

Topography by W.B. Upton, Jr. and D.H. Rutledge  
Surveyed in 1930-1932

SCALE 1:25000

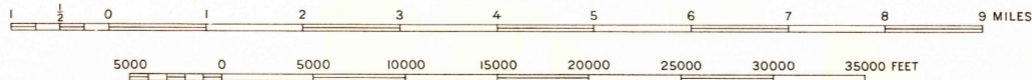

**ROAD CLASSIFICATION**  
 1947  
 Dependable hard-surface road  
 Secondary hard-surface road  
 All-weather road  
 Dry weather roads  
 Loose-surface graded  
 Unsurfaced, graded  
 Dirt road  
 U.S. Route 18  
 State Route 28

DIAGRAM OF TOWNSHIP

6	5	4	3	2	1
7	8	9	10	11	12
13	14	15	16	17	18
19	20	21	22	23	24
25	26	27	28	29	30
31	32	33	34	35	36

DAYVILLE, OREG.  
N 4400-W 11930/30

1932

FOR SALE BY U.S. GEOLOGICAL SURVEY, DENVER 2, COLORADO OR WASHINGTON 25, D.C.  
A FOLDER DESCRIBING TOPOGRAPHIC MAPS AND SYMBOLS IS AVAILABLE ON REQUEST

RT-F FILE COPY