

U. S. G. S.
FILE COPY
Inspection and Mailing

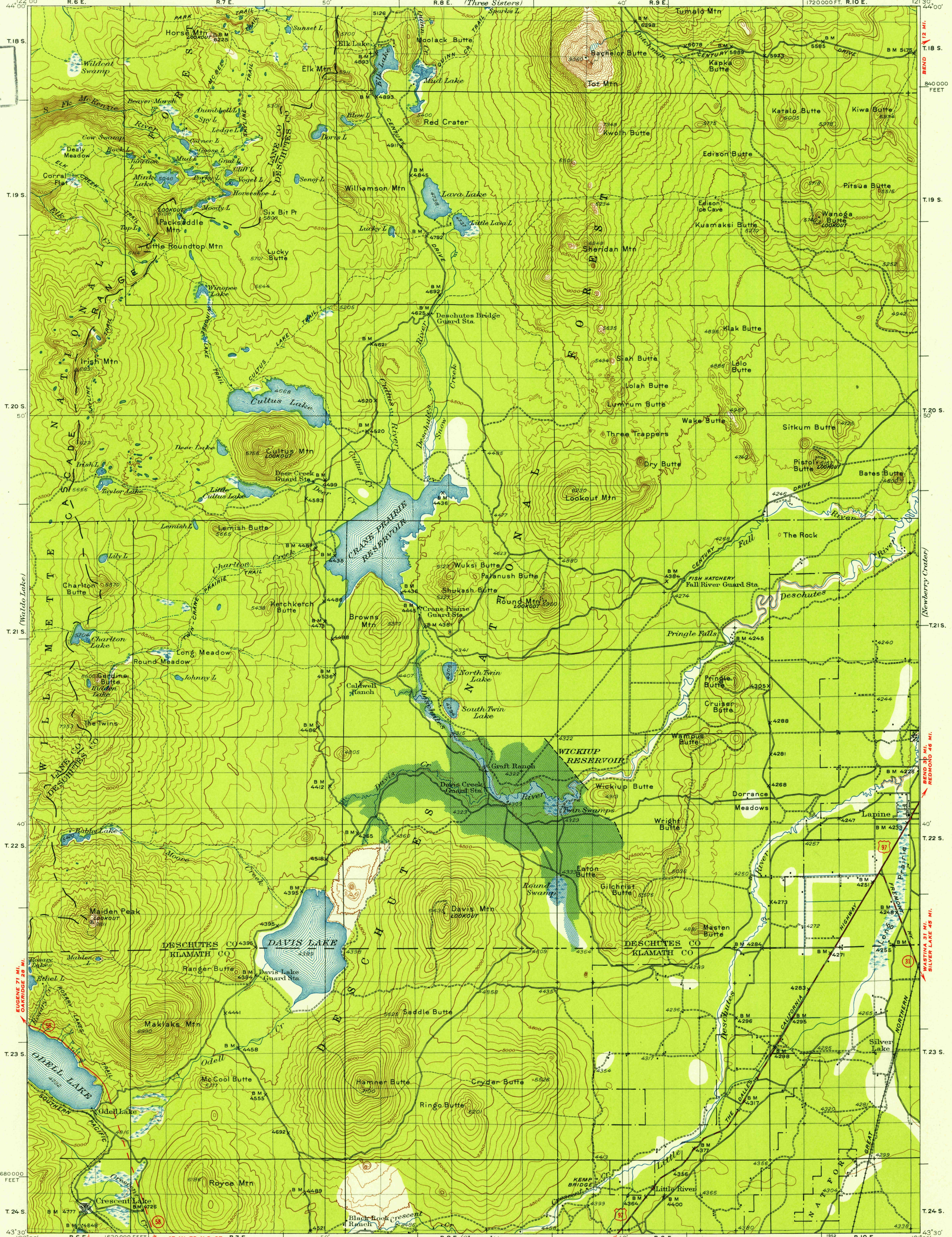

Topography by C.A. Stonesifer, Geo. A. Fischer, J.J. Hayes, and U.S. Forest Service. Surveyed in 1930.

DIAMOND LAKE 27 MI. CRATER LAKE (JUNC. OREG. 62) 55 MI.

ROAD CLASSIFICATION

HARD-SURFACE ALL WEATHER ROADS DRY WEATHER ROADS
Heavy-duty 2 LANE LANE Improved dirt
Medium-duty 4 LANE LANE Unimproved dirt
Loose-surface, graded, or narrow hard-surface

U. S. Route State Route

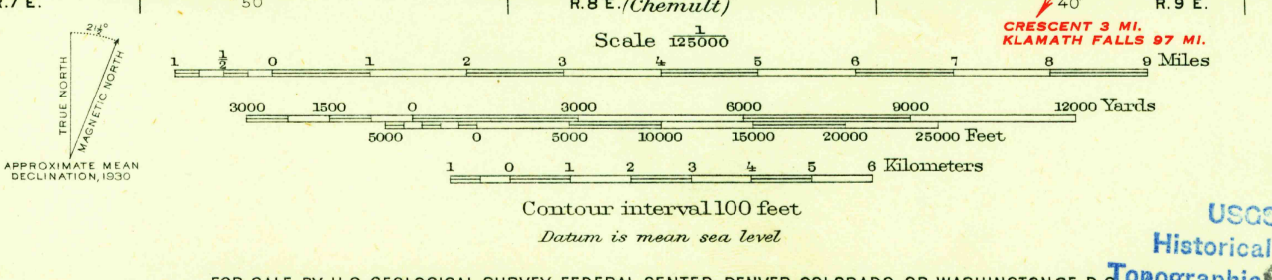

Polyconic projection, North American datum 20000 foot grid based on Oregon (South) rectangular coordinate system.

Land lines pertaining to T. 18, 19, and 20 S., R. 6 and 7 E., are omitted because land plats and topography cannot be reconciled.

MAIDEN PEAK, OREG. N4330-W1213/930

1930

DIAGRAM OF TOWNSHIP

6	5	4	3	2	1
7	8	9	10	11	12
13	14	15	16	17	18
19	20	21	22	23	24
25	26	27	28	29	30
31	32	33	34	35	36

FOR SALE BY U.S. GEOLOGICAL SURVEY, FEDERAL CENTER, DENVER, COLORADO OR WASHINGTON 25, D.C.

U.S. G. S.
Historical File
Topographic Division
FILE COPY
Inspection and Mailing