

UNITED STATES  
DEPARTMENT OF THE INTERIOR  
GEOLOGICAL SURVEY

OREGON  
MAIDEN PEAK QUADRANGLE

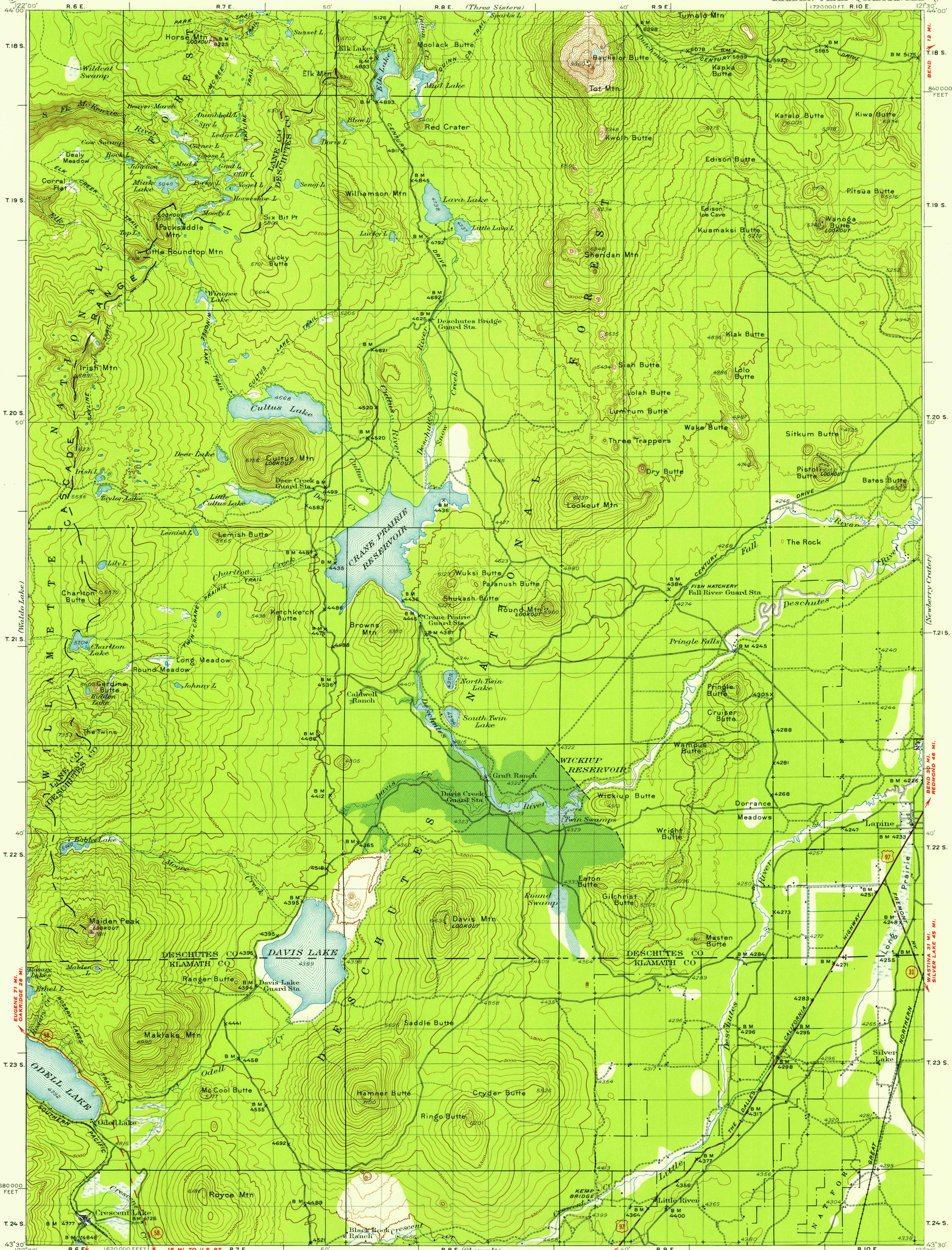

Topography by C.A. Stonesifer, Geo. A. Fischer, J.J. Hayes, and U.S. Forest Service. Surveyed in 1930.

**ROAD CLASSIFICATION**  
 HARD-SURFACE ALL WEATHER ROADS    DRY WEATHER ROADS  
 Heavy-duty ———— 4 LANE LANE    Improved dirt  
 Medium-duty ———— 4 LANE LANE    Unimproved dirt  
 Loose-surface, graded, or narrow hard-surface — — — —  
 U. S. Route    State Route

TRUE NORTH  
MAGNETIC NORTH  
APPROXIMATE MEAN DECLINATION, 1930

SCALE 1:125,000  
 5000 0 5000 10000 15000 20000 25000 30000 35000 FEET  
 1 0 1 2 3 4 5 6 7 8 9 KILOMETERS  
 CONTOUR INTERVAL 100 FEET  
 DATUM IS MEAN SEA LEVEL

DIAGRAM OF TOWNSHIP

6	5	4	3	2	1
7	8	9	10	11	12
13	14	15	16	17	18
19	20	21	22	23	24
25	26	27	28	29	30
31	32	33	34	35	36

Polyconic projection, North American datum  
 20000 foot grid based on Oregon (South)  
 rectangular coordinate system  
 Land lines pertaining to T. 18, 19, and 20 S.  
 R. 6 and 7 E. are omitted because land  
 plats and topography cannot be reconciled

FOR SALE BY U. S. GEOLOGICAL SURVEY, DENVER 2, COLORADO OR WASHINGTON 25, D. C.  
 A FOLDER DESCRIBING TOPOGRAPHIC MAPS AND SYMBOLS IS AVAILABLE ON REQUEST

USGS  
Historical File  
Topographic Division

MAIDEN PEAK, OREG.  
 N4330-W12130/30

1930

U.S.G.S.  
FILE COPY  
TOPOGRAPHIC DIVISION

FEB 20 1950

1920