

UNITED STATES
DEPARTMENT OF THE INTERIOR
GEOLOGICAL SURVEY

THE DALLES 37 MI. HOOD RIVER (JUNC. U.S. 30) 16 MI. OREGON

MOUNT HOOD QUADRANGLE

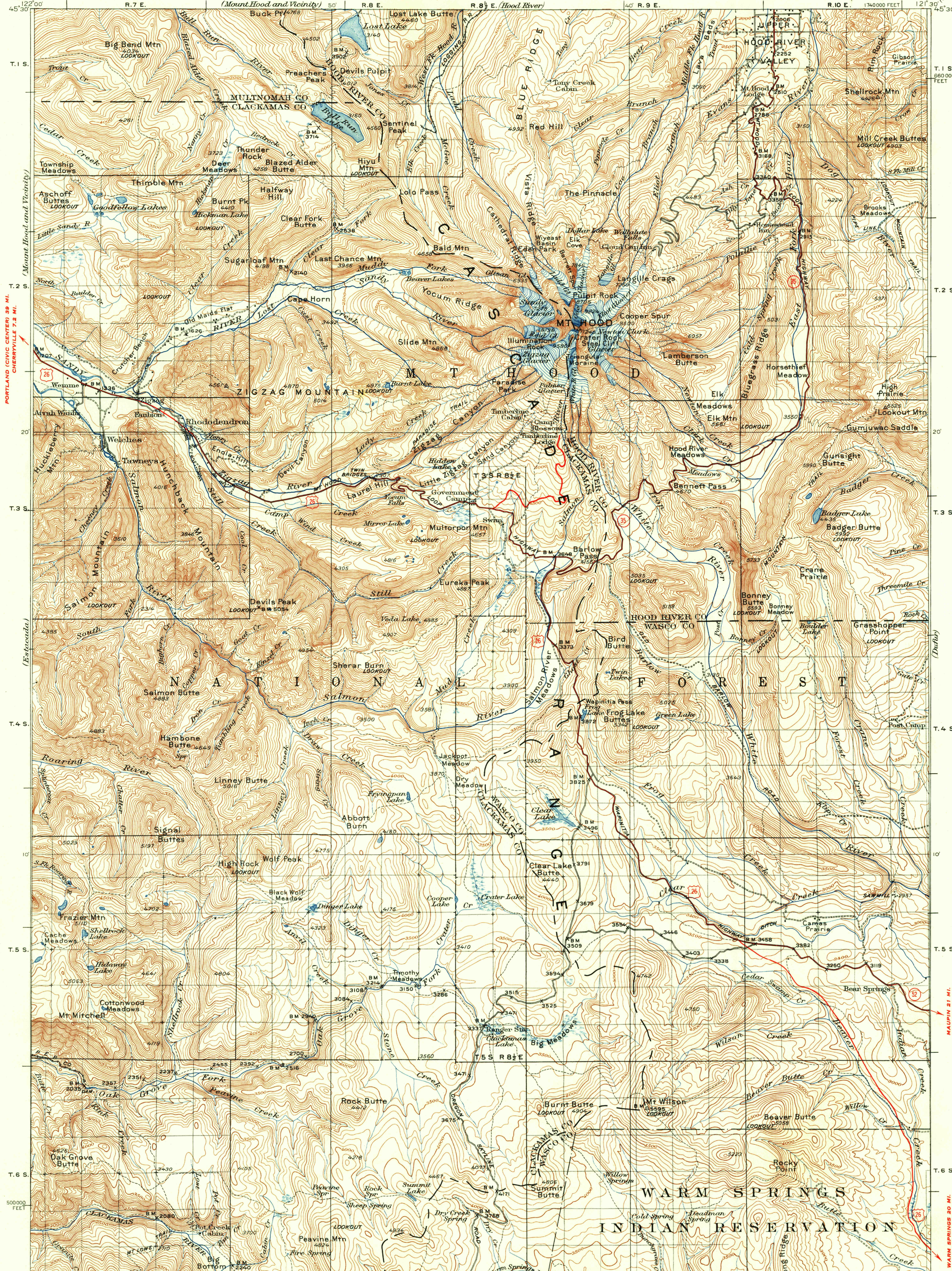

Topography by W.G. Carson, K.W. Trimble, S.B. O'Hara, F.R. Swearingen, U.S. Forest Service, U.S. Indian Service, and from U.S.G.S. map of Mount Hood and Vicinity as revised in 1924.
Control in part by U.S. Coast and Geodetic Survey, Pacific Power & Light Company, and Portland Electric Power Company
Surveyed in 1924.

ROAD CLASSIFICATION
Heavy-duty ——— 4 LANE 16 LANE Light-duty
Medium-duty ——— 4 LANE 16 LANE Unimproved dirt
U.S. Route State Route

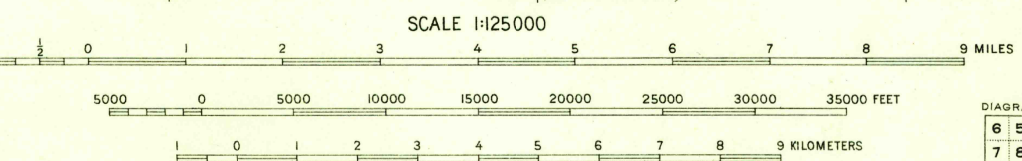
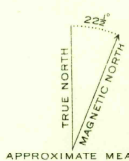

SCALE 1:25000
CONTOUR INTERVAL 100 FEET
DATUM IS MEAN SEA LEVEL
FOR SALE BY U.S. GEOLOGICAL SURVEY, FEDERAL CENTER, DENVER, COLORADO OR WASHINGTON 25, D.C.
A FOLDER DESCRIBING TOPOGRAPHIC MAPS AND SYMBOLS IS AVAILABLE ON REQUEST

Polyconic projection. To place on 1927 North American datum move projection lines 115 feet north and 85 feet west
20,000-foot grid based on Oregon rectangular coordinate system, north zone

DIAGRAM OF TOWNSHIP

6	5	4	3	2	1
7	8	9	10	11	12
13	14	15	16	17	18
19	20	21	22	23	24
25	26	27	28	29	30
31	32	33	34	35	36

MOUNT HOOD, OREG.
N4500-W1230/30