

UNITED STATES
DEPARTMENT OF THE INTERIOR
GEOLOGICAL SURVEY

OREGON
MT. JEFFERSON QUADRANGLE

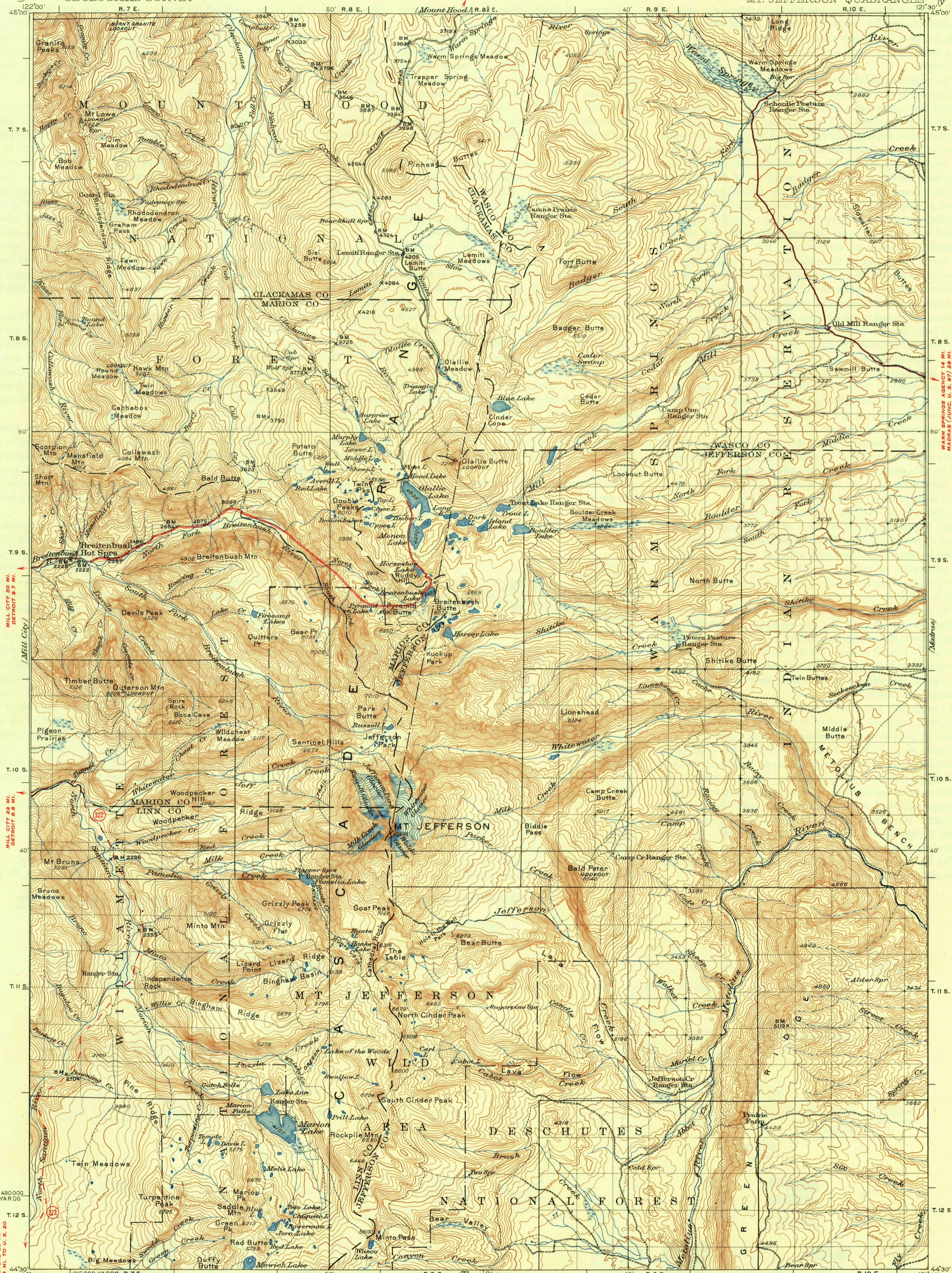

U. S. G. S.
FILE COPY
Inspection and Editing.

U. S. G. S.
FILE COPY
Inspection and Editing.

MILL CITY 30 MI. DETROIT 97 MI. (MILL CITY)
MILL CITY 28 MI. DETROIT 84 MI. (MILL CITY)
SETERS 53 MI. 89 MI. TO U.S. 20

WARM SPRINGS AGENCY 14 MI. MADRAS (CONC. U.S. 97) 28 MI.

Topography by C.A. Stonesifer, K.W. Trimble, C.W.H. Nessler, E.S. Rickard, R.G. Stevenson, U.S. Forest Service, and U.S. Indian Service. Surveyed in 1927.

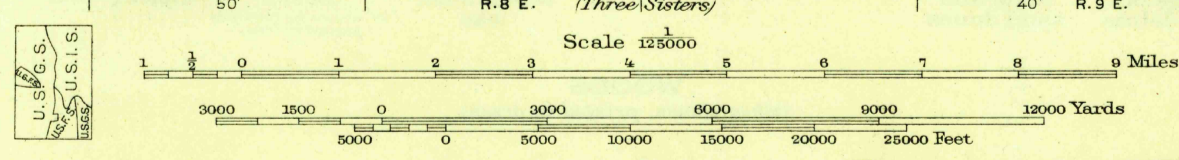

Polyconic projection, North American datum. 5000 yard grid based upon U.S. zone system, G.

ROAD CLASSIFICATION
HARD-SURFACE ALL WEATHER ROADS DRY WEATHER ROADS
Heavy-duty - 4 LANE LANE Improved dirt
Medium-duty - 4 LANE LANE Unimproved dirt
Loose-surface, graded, or narrow hard-surface
U. S. Route State Route
ROADS UNSURVEYED

U. S. G. S. USGS
FILE COPY Historical File
Inspection and Editing. Topographic Division

MT. JEFFERSON, OREG.
Edition of 1930
reprinted 1948
N4430-W12130/30

AUG 20 1948

3220