

UNITED STATES
DEPARTMENT OF THE INTERIOR
GEOLOGICAL SURVEY

SWEET HOME QUADRANGLE
OREGON
15 MINUTE SERIES (TOPOGRAPHIC)

(MILL CITY)
1:25,000

U.S.G.S.
FILE COPY
Inspection and Mailing

U.S.G.S.
FILE COPY
Inspection and Mailing

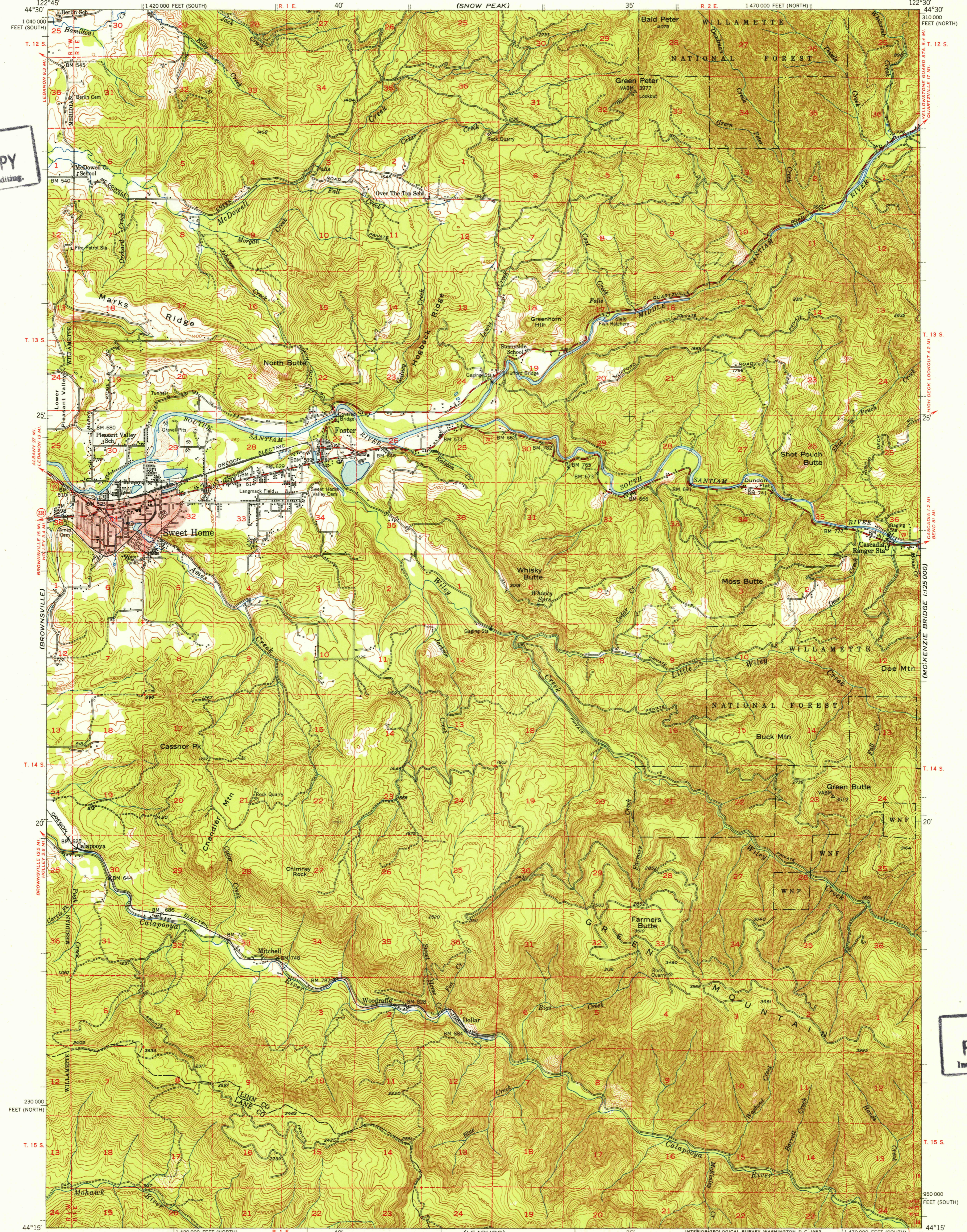

Mapped, edited, and published by the Geological Survey
Control by USGS, USC&GS, USCE, and State of Oregon
Topography from aerial photographs by multiplex methods
Aerial photographs taken 1950. Field check 1951
Polyconic projection. 1927 North American Datum
10,000-foot grid based on Oregon coordinate system,
north and south zones
Red tint indicates area in which only
landmark buildings are shown
Dashed land lines indicate approximate locations

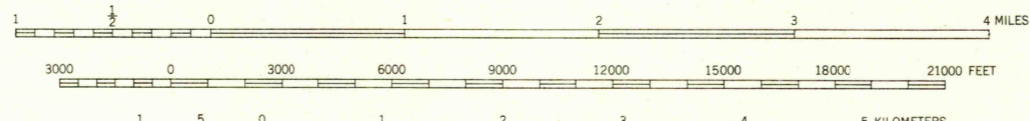
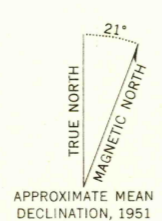

CONTOUR INTERVAL 40 FEET
DOTTED LINES REPRESENT HALF-INTERVAL CONTOURS
DATUM IS MEAN SEA LEVEL

ROAD CLASSIFICATION
Heavy-duty ——— 4 LANE 6 LANE Light-duty ———
Medium-duty ——— 4 LANE 6 LANE Unimproved dirt ———
U.S. Route (square symbol) State Route (circle symbol)

THIS MAP COMPLIES WITH NATIONAL MAP ACCURACY STANDARDS
FOR SALE BY U. S. GEOLOGICAL SURVEY, FEDERAL CENTER, DENVER, COLORADO OR WASHINGTON 25, D. C.
A FOLDER DESCRIBING TOPOGRAPHIC MAPS AND SYMBOLS IS AVAILABLE ON REQUEST

SWEET HOME, OREG.
N4415-W12230/15

1951

DEC 4 1952 2135