UNITED STATES
DEPARTMENT OF THE INTERIOR
GEOLOGICAL SURVEY

STATE OF PENNSYLVANIA
DEPARTMENT OF INTERNAL AFFAIRS
TOPOGRAPHIC AND GEOLOGIC SURVEY

MONTOURSVILLE NORTH QUADRANGLE
PENNSYLVANIA–LYCOMING CO.
7.5 MINUTE SERIES (TOPOGRAPHIC)
SW/4 WARRENSVILLE 15' QUADRANGLE

5566 I NE (TROUT RUN)

5666 IV NE (BARBOURS)

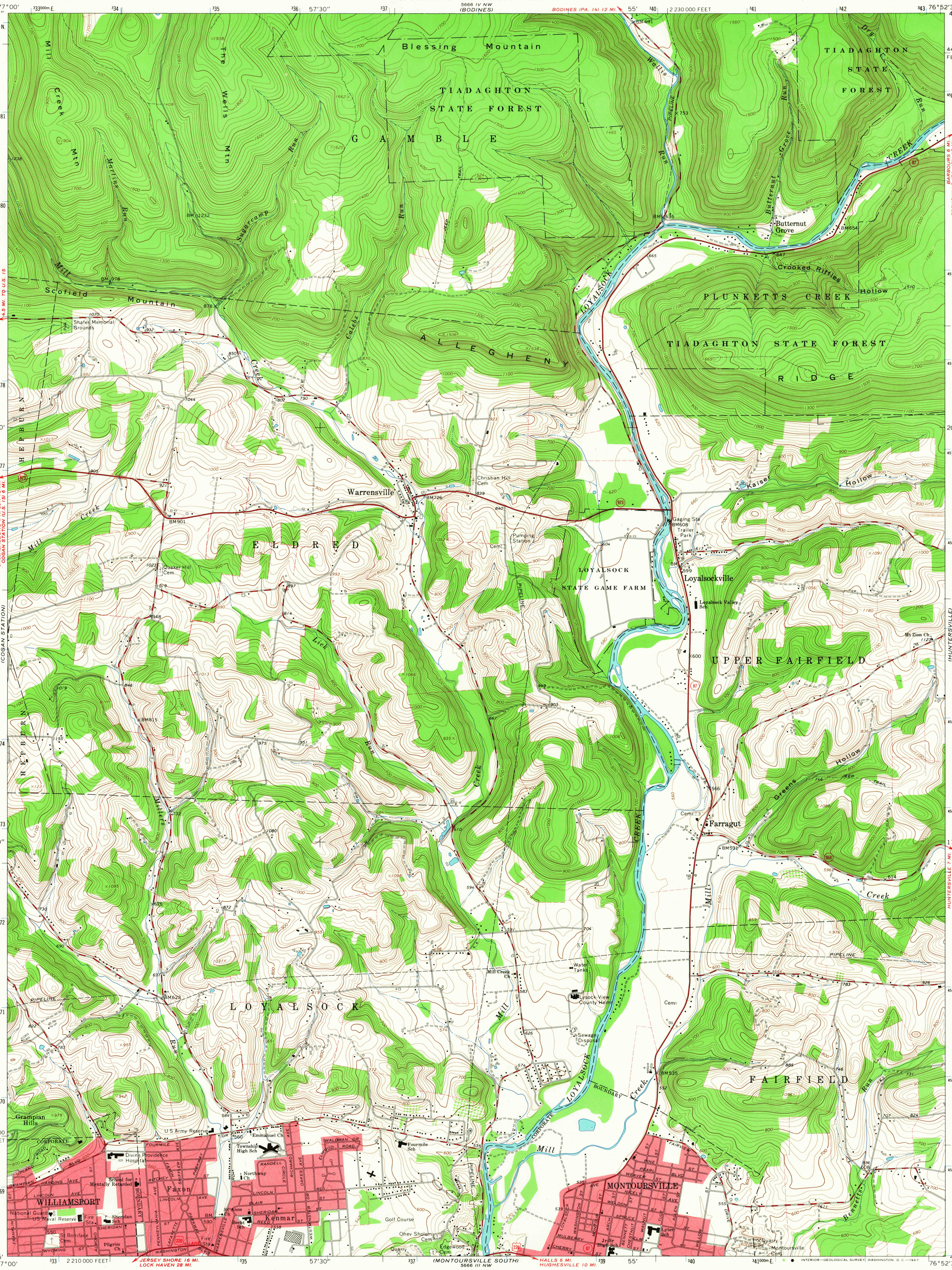

Mapped, edited, and published by the Geological Survey

Control by USGS and USC&GS

Topography by photogrammetric methods from aerial photographs taken 1963. Field checked 1965

Polyconic projection. 1927 North American datum
10,000-foot grid based on Pennsylvania coordinate system, north zone
1000-meter Universal Transverse Mercator grid ticks, zone 18, shown in blue

Fine red dashed lines indicate selected fence and field lines where generally visible on aerial photographs. This information is unchecked

Red tint indicates areas in which only landmark buildings are shown

(WILLIAMSPORT) 5566 II NE

UTM GRID AND 1965 MAGNETIC NORTH DECLINATION AT CENTER OF SHEET

SCALE 1:24 000

CONTOUR INTERVAL 20 FEET
DATUM IS MEAN SEA LEVEL

THIS MAP COMPLIES WITH NATIONAL MAP ACCURACY STANDARDS
FOR SALE BY U. S. GEOLOGICAL SURVEY, WASHINGTON, D. C. 20242
A FOLDER DESCRIBING TOPOGRAPHIC MAPS AND SYMBOLS IS AVAILABLE ON REQUEST

USGS Historical File Topographic Division

U.S.G.S. FILE COPY TOPOGRAPHIC DIVISION

ROAD CLASSIFICATION

Heavy-duty .... Light-duty ....
Medium-duty .... Unimproved dirt ....
U. S. Route   State Route

(MUNCY) 5666 III NE

MONTOURSVILLE NORTH, PA.
SW/4 WARRENSVILLE 15' QUADRANGLE
N4115—W7652.5/7.5

1965

AMS 5666 IV SW—SERIES V831

5105

SEP 1 1967