

U. S. G. S.
FILE COPY
Inspection and Editing

UNITED STATES
DEPARTMENT OF THE INTERIOR
GEOLOGICAL SURVEY

STATE OF PENNSYLVANIA
DEPARTMENT OF INTERNAL AFFAIRS
TOPOGRAPHIC AND GEOLOGIC SURVEY

PENNSYLVANIA
SNOW SHOE QUADRANGLE
1980000 FEET

RENOVO 8 MI.

(Renovo Base)

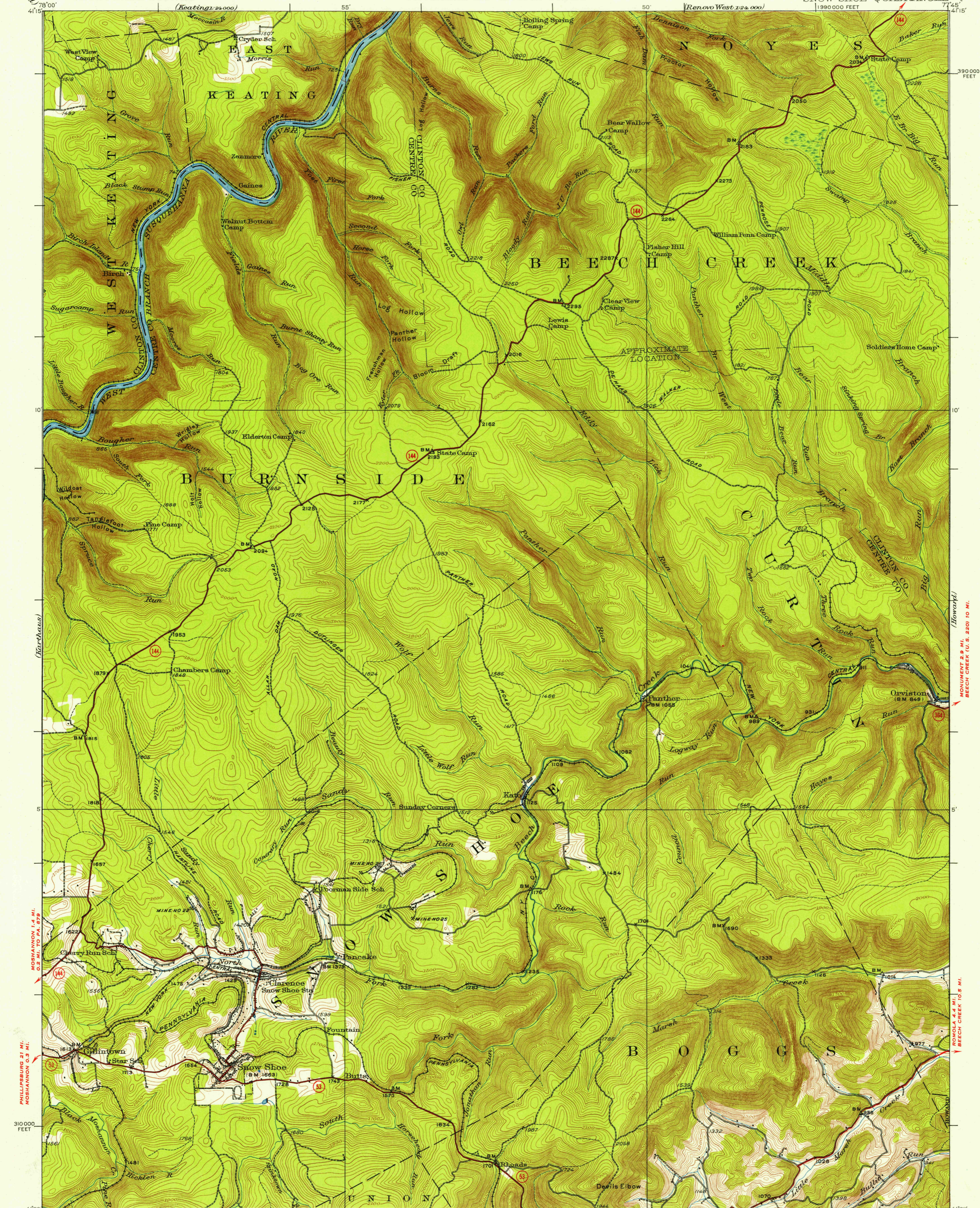

Topography by J. I. Gayetty, R. C. Seitz, F. H. Sargent,
Frank Lerner and G. A. Mook
Surveyed in 1927-1928

ROAD CLASSIFICATION
Heavy-duty ——— 4 LANE 16 LANE Light-duty ———
Medium-duty ——— 4 LANE 16 LANE Unimproved dirt ———
U. S. Route State Route

APPROXIMATE MEAN DECLINATION, 1928

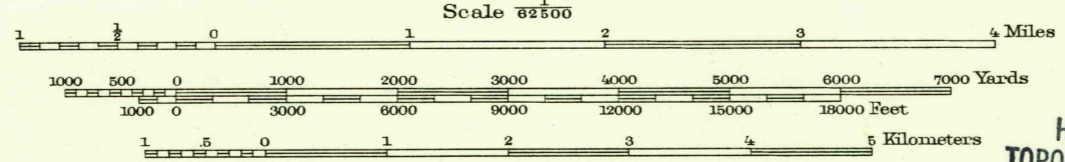

USGS
HISTORICAL FILE
TOPOGRAPHIC DIVISION

U. S. G. S.
FILE COPY
Inspection and Editing

SNOW SHOE, PA.
N4100-W7745/15

1928

FOR SALE BY U. S. GEOLOGICAL SURVEY, WASHINGTON 25, D. C.
A FOLDER DESCRIBING TOPOGRAPHIC MAPS AND SYMBOLS IS AVAILABLE ON REQUEST

JUN 16 1953