UNITED STATES
DEPARTMENT OF THE INTERIOR
GEOLOGICAL SURVEY

GOVERNMENT OF PUERTO RICO
DEPARTMENT OF THE INTERIOR
ORLANDO R. MÉNDEZ. COMMISSIONER

PUERTO RICO
PONCE QUADRANGLE
7½-MINUTE SERIES

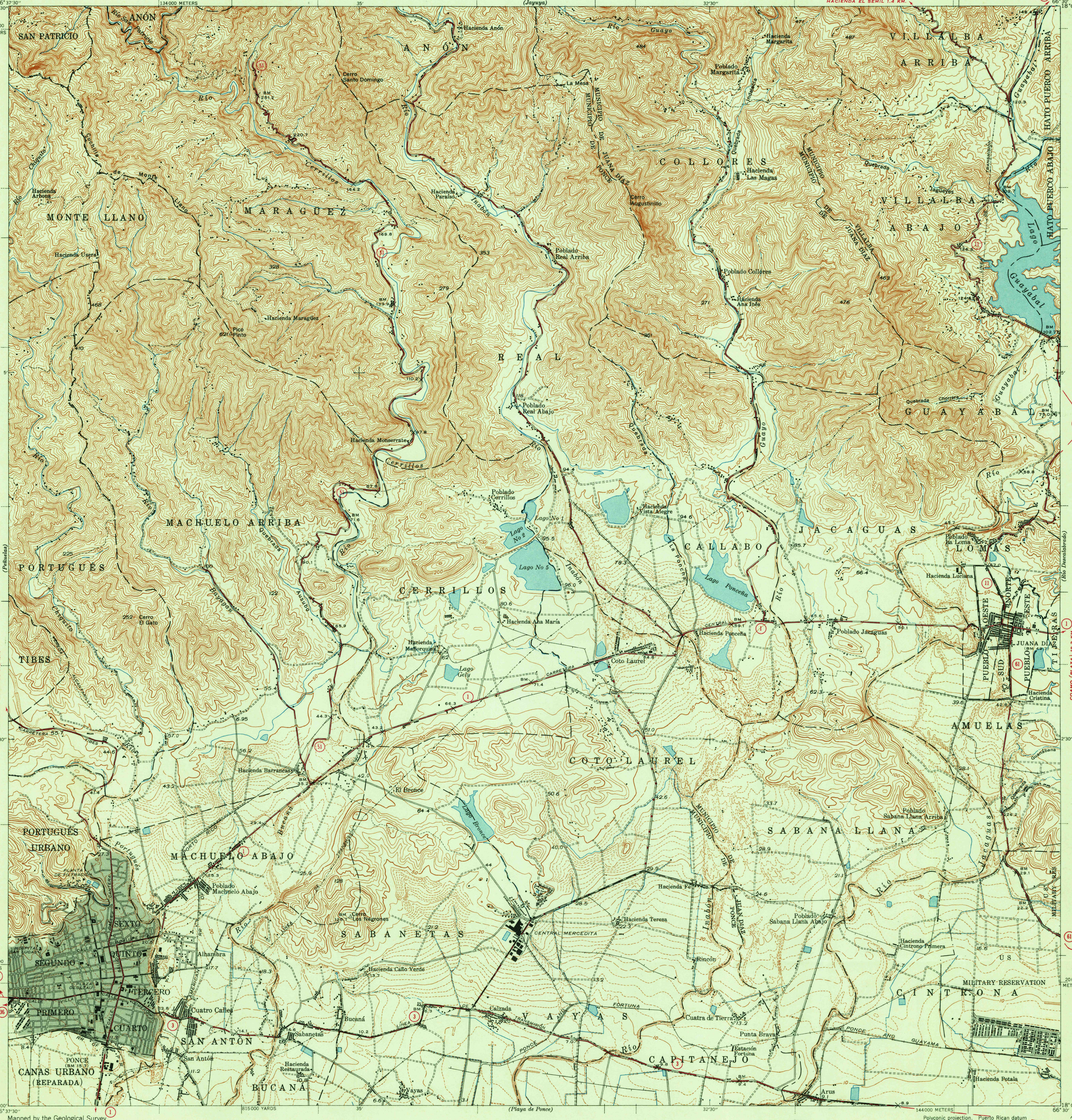

Mapped by the Geological Survey
1942–1943

Gray tint indicates area in which only landmark buildings are shown.

TRUE NORTH
MAGNETIC NORTH
5½°
APPROXIMATE MEAN DECLINATION, 1943

Scale 1/30000

1 .5 0 1 2 3 Kilometers

1 ½ 0 1 Mile

500 0 500 1000 1500 2000 2500 Yards

1000 0 1000 2000 3000 4000 5000 6000 7000 Feet

Contour interval 10 meters
1 meter contours in dashed lines
Datum is mean sea level

USGS
HISTORICAL FILE
TOPOGRAPHIC DIVISION

ROAD CLASSIFICATION
1945

Dependable hard-surface heavy-duty road	Dry weather roads
Secondary hard-surface all weather road	Loose-surface graded
	Unsurfaced, graded
	Dirt road
	State Route (26)

More than two lanes indicated along road with tick at point of change 3 LANE | 4 LANE

Polyconic projection. Puerto Rican datum
5000 yard grid based on U. S. zone system, St. Thomas
2000 meter grid based on Puerto Rico rectangular coordinate system

Barrio and municipality boundaries by the Puerto Rico Planning, Urbanizing, and Zoning Board

PONCE, P. R.
Edition of 1945

N1800—W6630/7.5