UNITED STATES
DEPARTMENT OF THE INTERIOR
GEOLOGICAL SURVEY

WAR DEPARTMENT
CORPS OF ENGINEERS, U. S. ARMY

U. S. G. S.
FILE COPY
Inspection and Editing.

SOUTH CAROLINA
COLUMBIA NORTH QUADRANGLE
7½-MINUTE SERIES

(Richtex) (Killian 1:62500)

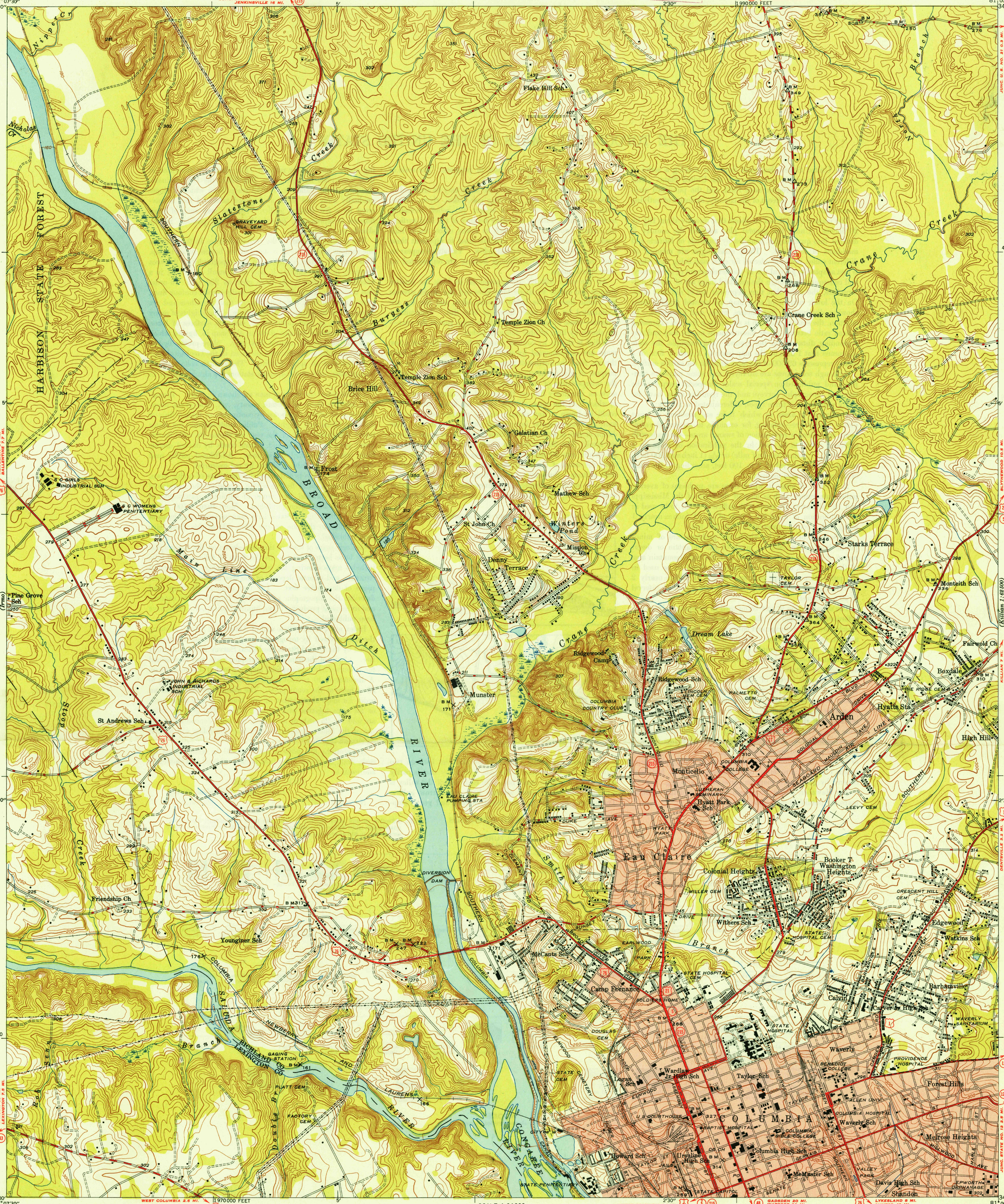

U. S. G. S.
FILE COPY
Inspection and Editing.

U. S. G. S.
FILE COPY
Inspection and Editing.

USGS Library
Reston, VA.
Topo Archive

Mapped by the Geological Survey
1946–1947
Red tint indicates area in which
only landmark buildings are shown.

ROAD CLASSIFICATION
1947
Dependable hard-surface heavy-duty road
Secondary hard-surface all weather road
Dry weather roads
Loose-surface graded
Unsurfaced, graded
Dirt road
U. S. Route
State Route
More than two lanes indicated along road with tick at point of change 3 LANE 4 LANE

TRUE NORTH
MAGNETIC NORTH
APPROXIMATE MEAN
DECLINATION, 1947

SCALE 1:24000
1 ½ 0 1 MILE
1000 0 1000 2000 3000 4000 5000 6000 7000 FEET
1 .5 0 1 KILOMETER
Contour interval 10 feet
Datum is mean sea level

Polyconic projection. 1927 North American datum
10000 foot grid based on South Carolina (North)
rectangular coordinate system

COLUMBIA NORTH, S. C.
Edition of 1948

N 3400—W8100/7.5

JUN 22 1948

2095