UNITED STATES
DEPARTMENT OF THE INTERIOR
GEOLOGICAL SURVEY

UNITED STATES
TENNESSEE VALLEY AUTHORITY
MAPS AND SURVEYS BRANCH

HARRIMAN QUADRANGLE
TENNESSEE
7.5 MINUTE SERIES (TOPOGRAPHIC) 123-NE

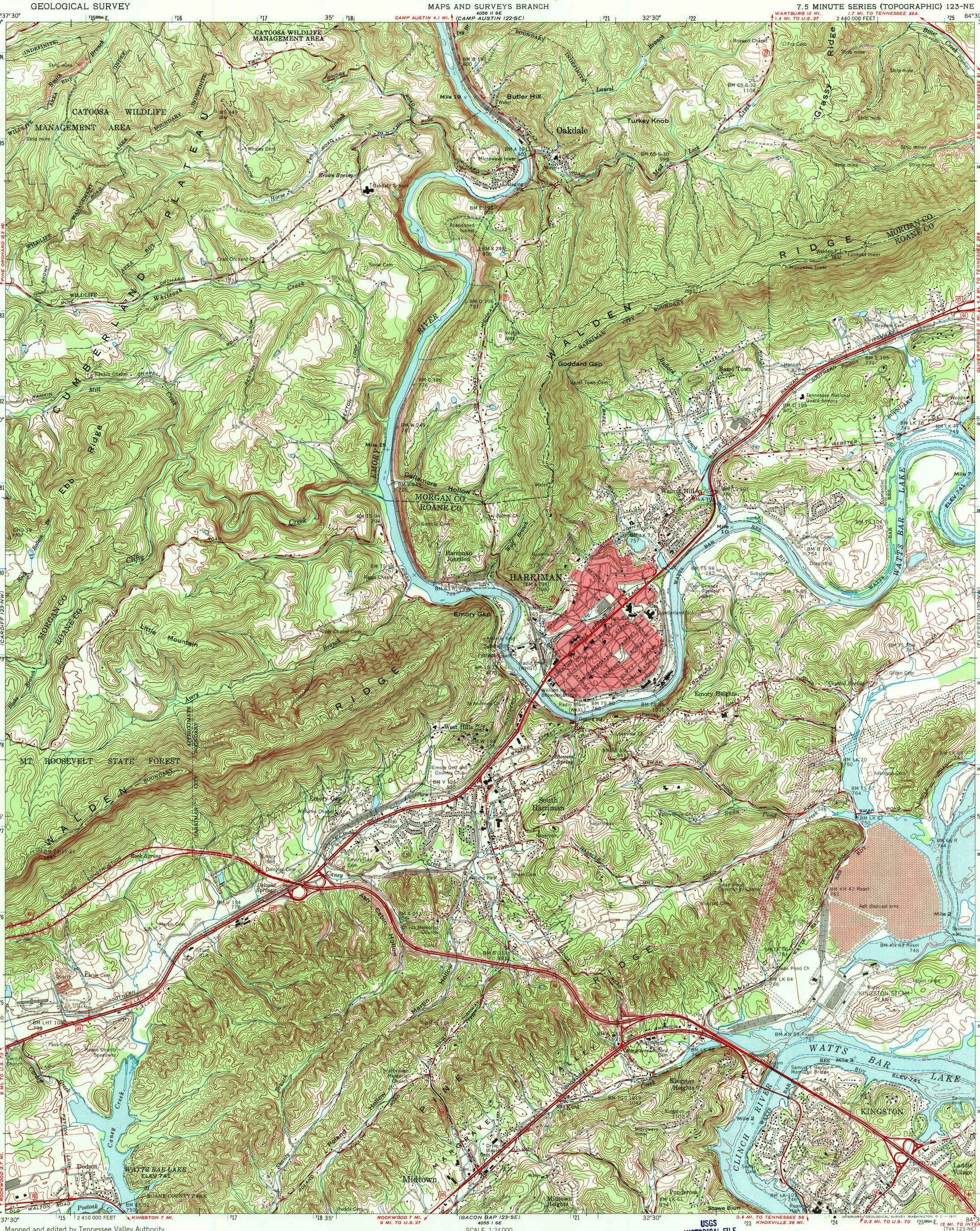

Mapped and edited by Tennessee Valley Authority
Published by the Geological Survey

Control by USC&GS, USGS, WPA, and TVA

Revised by TVA in 1968 by photogrammetric methods using aerial photographs taken 1967 and by reference to TVA-USGS quadrangle dated 1953. Map field checked by TVA, 1968

Polyconic projection. 1927 North American datum
10,000 foot grid based on Tennessee rectangular coordinate system
1000 meter Universal Transverse Mercator Grid ticks, Zone 16, shown in blue

Fine red dashed lines indicate selected fence and field lines visible on aerial photographs. This information is unchecked

Red tint indicates areas in which only landmark buildings are shown

MN GN
½° 9 MILS
1°26' 26 MILS
UTM GRID AND 1968 MAGNETIC NORTH DECLINATION AT CENTER OF SHEET

SCALE 1:24 000

1 ½ 0 1 MILE

1000 0 1000 2000 3000 4000 5000 6000 7000 FEET

1 .5 0 1 KILOMETER

CONTOUR INTERVAL 20 FEET
DATUM IS MEAN SEA LEVEL

THIS MAP COMPLIES WITH NATIONAL MAP ACCURACY STANDARDS

FOR SALE BY U.S. GEOLOGICAL SURVEY, WASHINGTON, D.C. 20242,
TENNESSEE DIVISION OF GEOLOGY, NASHVILLE, TENN. 37219,
U.S. TENNESSEE VALLEY AUTHORITY, CHATTANOOGA, TENN. 37401 OR KNOXVILLE, TENN. 37902.
A FOLDER DESCRIBING TOPOGRAPHIC MAPS AND SYMBOLS IS AVAILABLE ON REQUEST

USGS
HISTORICAL FILE
TOPOGRAPHIC DIVISION

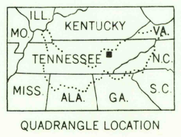

QUADRANGLE LOCATION

ROAD CLASSIFICATION

Heavy-duty ..... Poor motor road .....
Medium-duty ..... Wagon and jeep track
Light-duty ..... Foot trail .....
Interstate Route U. S. Route State Route

In developed areas, only through roads are classified

INTERIOR—GEOLOGICAL SURVEY, WASHINGTON, D.C.—1971

APR 27 1971
2695

HARRIMAN, TENN.
N3552.5—W8430/7.5

1968

AMS 4055 I NE-SERIES V884

U.S.G.S.
FILE COPY
TOPOGRAPHIC DIVISION