UNITED STATES
DEPARTMENT OF THE INTERIOR
GEOLOGICAL SURVEY

STATE OF TENNESSEE
DEPARTMENT OF CONSERVATION
DIVISION OF GEOLOGY

MILAN QUADRANGLE

TENNESSEE-GIBSON CO.
7.5 MINUTE SERIES (TOPOGRAPHIC)

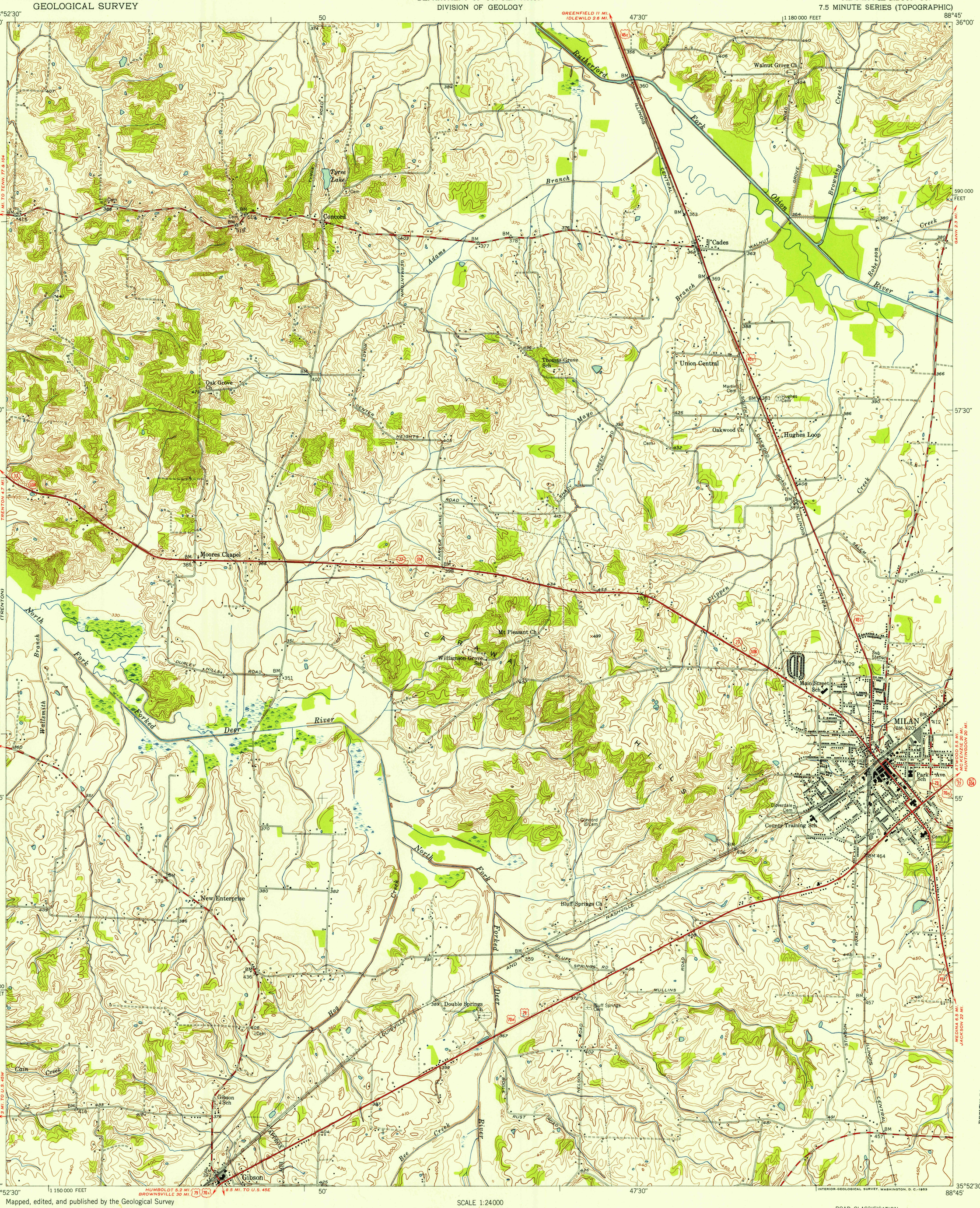

Mapped, edited, and published by the Geological Survey

Control by USGS, USC&GS, and USCE

Culture and drainage in part compiled from aerial photographs taken 1947. Topography by plane-table surveys 1951–1952

Polyconic projection. 1927 North American datum
10,000-foot grid based on Tennessee coordinate system

TRUE NORTH
MAGNETIC NORTH
4½°
APPROXIMATE MEAN DECLINATION, 1952

SCALE 1:24000

1 ½ 0 1 MILE

1000 0 1000 2000 3000 4000 5000 6000 7000 FEET

1 .5 0 1 KILOMETER

CONTOUR INTERVAL 10 FEET
DATUM IS MEAN SEA LEVEL

THIS MAP COMPLIES WITH NATIONAL MAP ACCURACY STANDARDS
FOR SALE BY U. S. GEOLOGICAL SURVEY, WASHINGTON 25, D. C.
AND TENNESSEE DIVISION OF GEOLOGY, NASHVILLE, TENN.
A FOLDER DESCRIBING TOPOGRAPHIC MAPS AND SYMBOLS IS AVAILABLE ON REQUEST

USGS
HISTORICAL FILE
TOPOGRAPHIC DIVISION

TENNESSEE
QUADRANGLE LOCATION

ROAD CLASSIFICATION

Heavy-duty — 4 LANE | 6 LANE
Medium-duty — 4 LANE | 6 LANE
Light-duty
Unimproved dirt
U. S. Route
State Route

MILAN, TENN.
N3552.5—W8845/7.5
1952

INTERIOR—GEOLOGICAL SURVEY, WASHINGTON, D. C.—1953

RETURN TO:
USGS MMD HISTORICAL MAP ARCHIVES

MAY 21 1953

2645