

3455 11 SE
(LINDSEY 35-SE)

3455 11 SE
(KIMMINS 4-SE)

UNITED STATES
DEPARTMENT OF THE INTERIOR
GEOLOGICAL SURVEY

UNITED STATES
TENNESSEE VALLEY AUTHORITY
MAPS AND SURVEYS BRANCH

TOPSY QUADRANGLE
TENNESSEE
7.5 MINUTE SERIES (TOPOGRAPHIC) 42-NW

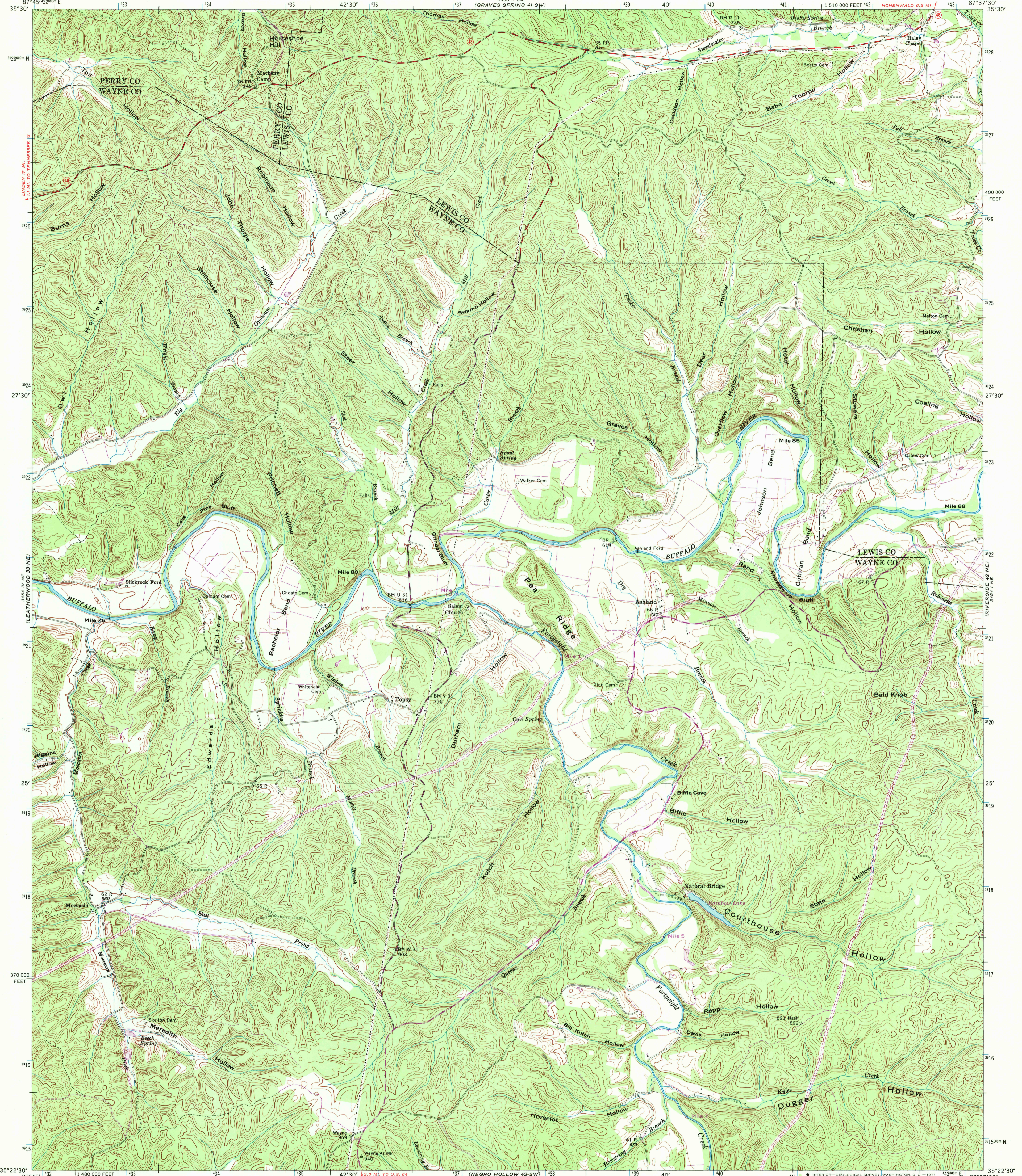

87°45' 132 133 134 135 136 137 138 139 140 141 87°37' 30' 35°30'
1928000 N
1926
1925
1924
1923
1922
1921
1920
1919
1918
1917
1916
1915
35°22'30'
1 480 000 FEET 1 490 000 FEET 1 500 000 FEET 1 510 000 FEET 1 520 000 FEET
3455 11 SW (GRAVES SPRING 41-SW) 3454 1 SE (RIVERSIDE 42-NE) 3454 1 NE
3455 11 SE (LEATHERWOOD 35-WE) 3454 1 NE (WAYNESBORO 35-SE)

Mapped and edited by Tennessee Valley Authority
Published by the Geological Survey
Basic control by USC&GS, USGS, and TVA
Topography by photogrammetric methods using
aerial photography taken 1946 and 1947.
Map field checked by TVA, 1951
Polyconic projection. 1927 North American datum
10,000 foot grid based on Tennessee rectangular
coordinate system
1000 meter Universal Transverse Mercator Grid ticks,
Zone 16, shown in blue
Revisions shown in purple and recompilation of woodland
areas compiled by the Tennessee Valley Authority from aerial
photographs taken 1968. This information not field checked

UTM GRID AND 1968 MAGNETIC NORTH
DECLINATION AT CENTER OF SHEET
0°24' 7 MILS 3'

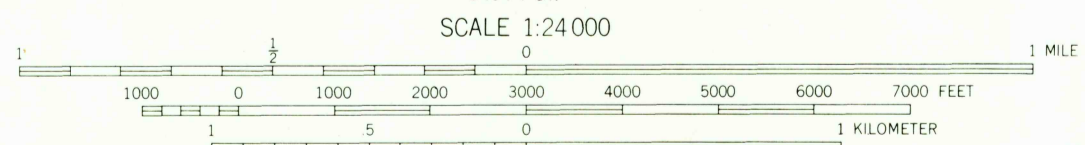

SCALE 1:24 000
CONTOUR INTERVAL 20 FEET
DASHED LINES REPRESENT HALF-INTERVAL CONTOURS
DATUM IS MEAN SEA LEVEL
THIS MAP COMPLIES WITH NATIONAL MAP ACCURACY STANDARDS

FOR SALE BY U.S. GEOLOGICAL SURVEY, WASHINGTON, D.C. 20242,
TENNESSEE DIVISION OF GEOLOGY, NASHVILLE, TENN. 37219,
U.S. TENNESSEE VALLEY AUTHORITY, CHATTANOOGA, TENN. 37401 OR KNOXVILLE, TENN. 37902.
A FOLDER DESCRIBING TOPOGRAPHIC MAPS AND SYMBOLS IS AVAILABLE ON REQUEST

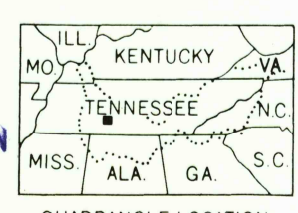

QUADRANGLE LOCATION

ROAD CLASSIFICATION
HARD-SURFACE ALL WEATHER ROADS DRY WEATHER ROADS
Heavy-duty **4 LANE 16 LANE** Improved dirt
Medium-duty **4 LANE 16 LANE** Unimproved dirt
Wagon and jeep track Foot trail
U. S. Route State Route

U.S.G.S.
CURRENT FILE
TOPOGRAPHIC DIVISION

TOPY, TENN.
N3522.5-W8737.5/7.5
1951
PHOTOREVISED 1968
AMS 3454 1 NW-SERIES V841
JAN 8 1971