

SNYDER, TEXAS

30X60 MINUTE SERIES (TOPOGRAPHIC)

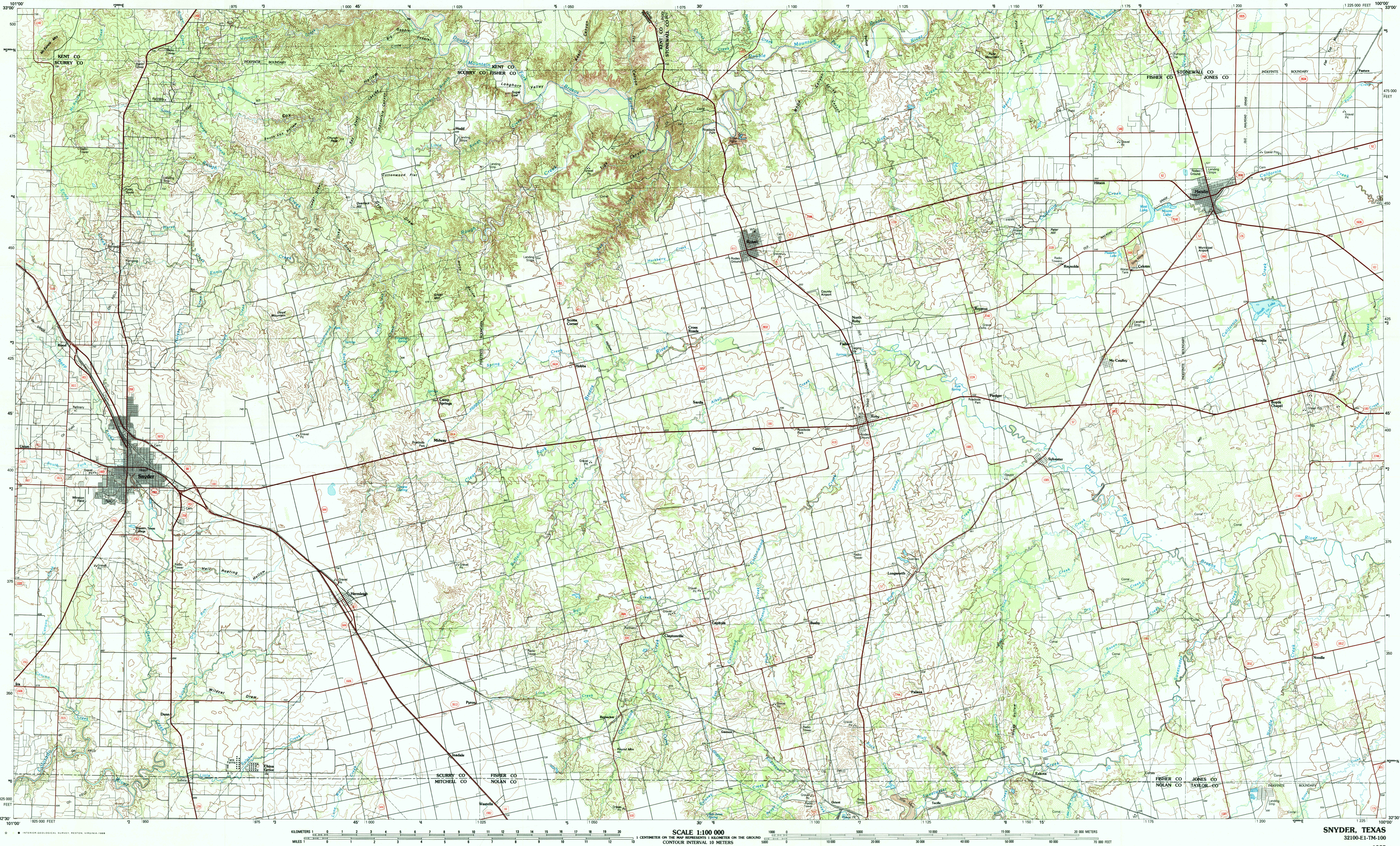

Snyder
TEXAS

1:100 000-scale *metric*
topographic map

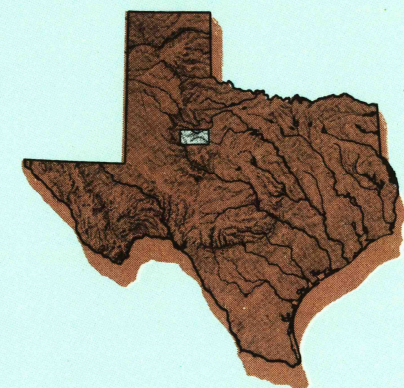

30 X 60 MINUTE QUADRANGLE
SHOWING

- Contours and elevations in meters
- Highways, roads and other manmade structures
- Water features
- Woodland areas
- Geographic names

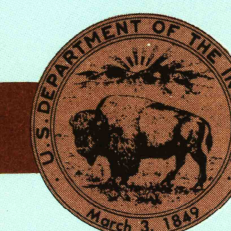

GEOLOGICAL SURVEY

1985

Produced by the United States Geological Survey
Compiled from USGS 1:24 000-scale topographic maps
dated 1951-1984. Planimetry revised from aerial
photographs taken 1982 and other source data
Revised information not field checked
Map edited 1985

Projection and 10 000-meter grid, zone 14
Universal Transverse Mercator
25 000-foot grid ticks based on Texas coordinate
system, north central zone. 1927 North American Datum
To place on the predicted North American Datum 1983 move
the projection lines 9 meters south and 36 meters east
There may be private inholdings within the boundaries of
the National or State reservations shown on this map

CONTOUR INTERVAL 10 METERS
NATIONAL GEODETIC VERTICAL DATUM OF 1929
ELEVATIONS SHOWN TO THE NEAREST METER

THIS MAP COMPLIES WITH NATIONAL MAP ACCURACY STANDARDS

Meters	Feet
1	3.2808
2	6.5617
3	9.8425
4	13.1234
5	16.4042
6	19.6850
7	22.9659
8	26.2467
9	29.5276
10	32.8084

DECLINATION DIAGRAM

UTM grid convergence (IGN and 1986 geopotenic declination) (M) at center of map
Diagram is approximate

1	2	3
1	2	3
6	7	8

1 Skaton
2 Aspermont
3 Hankell
4 Lemusa
5 Stamford
6 Big Spring
7 Sweetwater
8 Abilene

FOR SALE BY U. S. GEOLOGICAL SURVEY, DENVER, COLORADO 80225
OR RESTON, VIRGINIA 22092

MAR 29 1989
REC'D FILE COPY

Topographic Map Symbols

- | | |
|---|--|
| Primary highway, hard surface | |
| Secondary highway, hard surface | |
| Light duty road, principal street, hard or improved surface | |
| Other road or street, rural | |
| Road marker: Interstate: U. S. State | |
| Railroad: standard gauge, narrow gauge | |
| Bridge: overpass: underpass | |
| Tunnel: railroad | |
| Build-up area, locally, elevated | |
| Airport: landing field: landing strip | |
| National boundary | |
| State boundary | |
| County boundary | |
| National or State reservation boundary | |
| Land grant boundary | |
| U. S. public lands survey: range, township; section | |
| Range, township; section line: protected | |
| Power transmission line, pipeline | |
| Dam; dam with lock | |
| Cemetery; building | |
| Windmill; water well; spring | |
| Mine shaft; sort or cave, mine, quarry; gravel pit | |
| Power line; pipeline, U. S. location: nonmine | |
| Runes; cliff dwelling | |
| Distorted surface: strip mine, lava; sand | |
| Contour: index: intermediate; supplementary | |
| Bathymetric contour: index; intermediate | |
| Stream: lake; perennial; intermittent | |
| Rapids, large and small; falls, large and small | |
| Area to be submerged; marsh, swamp | |
| Land subject to controlled inundation: woodland | |
| Swamp; marsh | |
| Ochard; vineyard | |

A pamphlet describing topographic maps is available on request

SNYDER, TEXAS

32100-E1-TM-100

1985