UNITED STATES
DEPARTMENT OF THE INTERIOR
GEOLOGICAL SURVEY

HUTCHINS QUADRANGLE

TEXAS–DALLAS CO.
7.5 MINUTE SERIES (TOPOGRAPHIC)
NW/4 SEAGOVILLE 15' QUADRANGLE

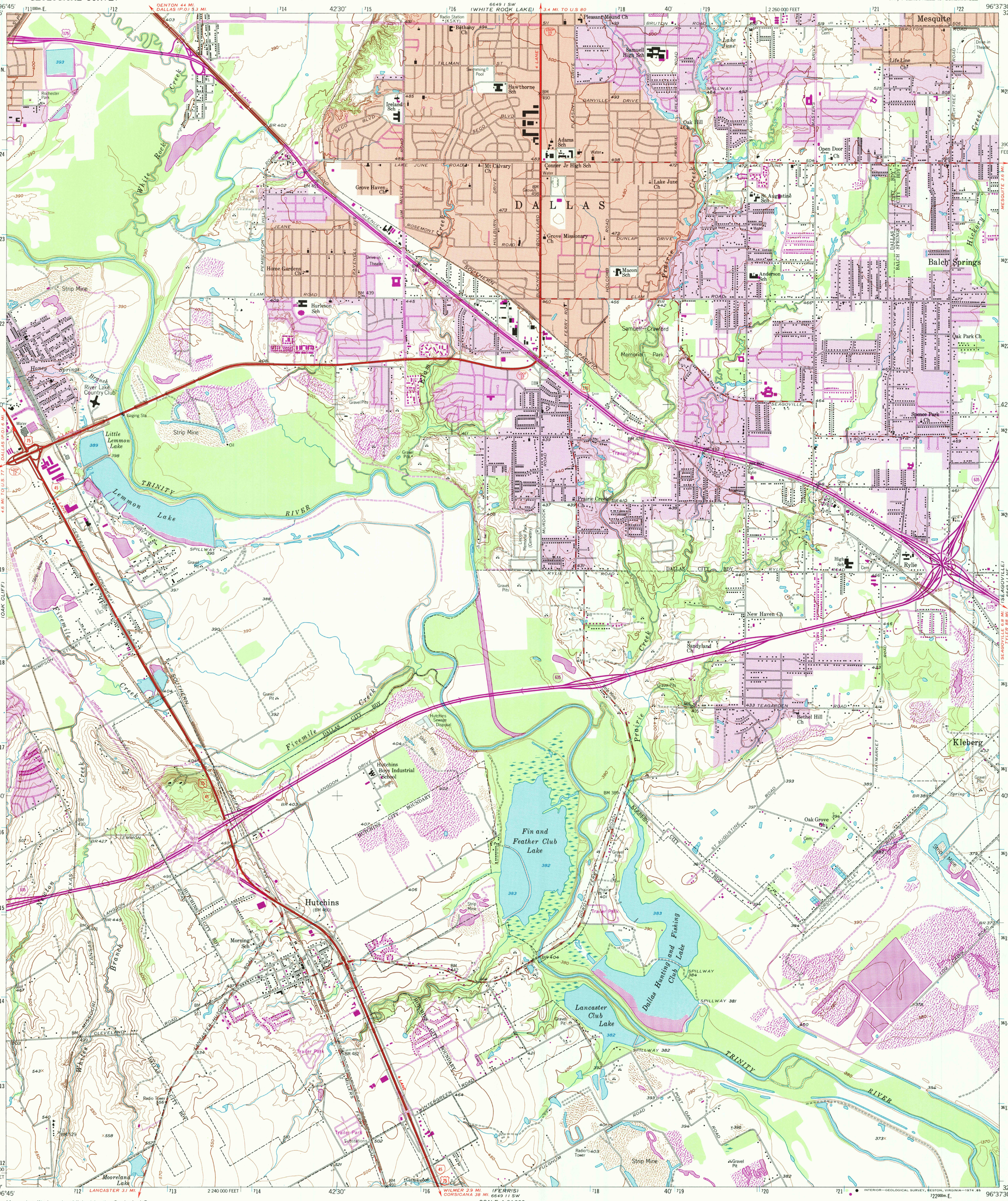

Mapped, edited, and published by the Geological Survey

Control by USGS and USC&GS

Culture and drainage in part compiled from aerial photographs taken 1952 and 1956. Topography from City of Dallas surveys 1954 and by planetable surveys 1958

Polyconic projection. 1927 North American datum
10,000-foot grid based on Texas coordinate system, north central zone
1000-meter Universal Transverse Mercator grid ticks, zone 14, shown in blue

Red tint indicates areas in which only landmark buildings are shown

Revisions shown in purple compiled from aerial photographs taken 1968 and 1973. This information not field checked

Purple tint indicates extension of urban areas

MN
GN
1°15'
22 MILS
8°
142 MILS

UTM GRID AND 1973 MAGNETIC NORTH DECLINATION AT CENTER OF SHEET

SCALE 1:24 000

1 ½ 0 1 MILE

1000 0 1000 2000 3000 4000 5000 6000 7000 FEET

1 .5 0 1 KILOMETER

CONTOUR INTERVAL 10 FEET
DATUM IS MEAN SEA LEVEL

THIS MAP COMPLIES WITH NATIONAL MAP ACCURACY STANDARDS
FOR SALE BY U. S. GEOLOGICAL SURVEY, DENVER, COLORADO 80225, OR RESTON, VIRGINIA 22092
A FOLDER DESCRIBING TOPOGRAPHIC MAPS AND SYMBOLS IS AVAILABLE ON REQUEST

TEXAS
QUADRANGLE LOCATION

ROAD CLASSIFICATION

Heavy-duty — Light-duty
Medium-duty — Unimproved dirt

Interstate Route — U. S. Route — State Route

HUTCHINS TEX.
NW/4 SEAGOVILLE 15' QUADRANGLE
N3237.5–W9637.5/7.5

1958
PHOTOREVISED 1968 AND 1973
AMS 6649 II NW–SERIES V882

INTERIOR—GEOLOGICAL SURVEY, RESTON, VIRGINIA—1974

RETURN TO:
USGS NMD HISTORICAL MAP ARCHIVES