

97°37'30" 27°15' 35' 32'30" 97°30' 27°15'

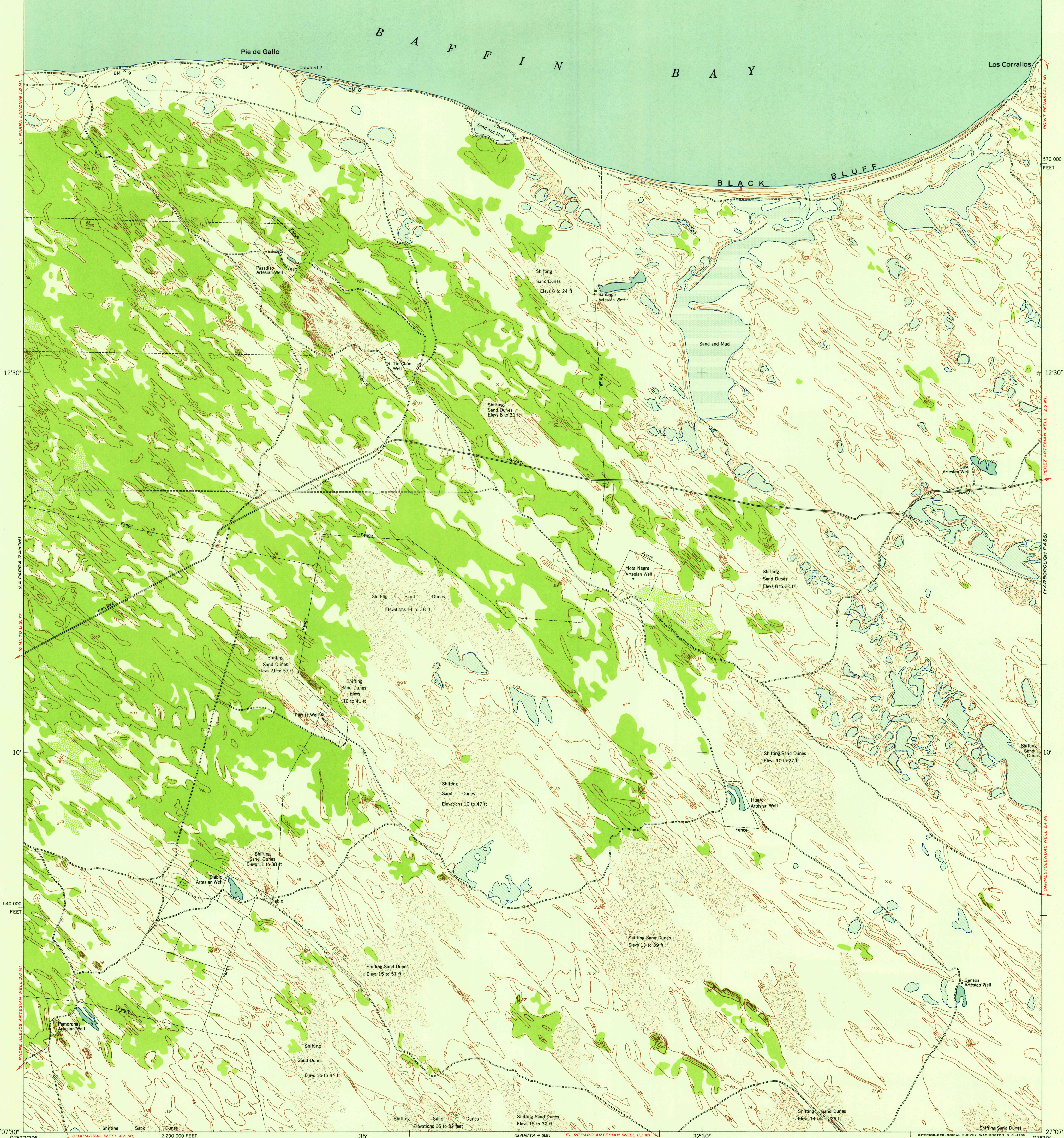

Mapped by the U.S. Coast and Geodetic Survey  
Edited and published by the Geological Survey  
Control by USC&GS  
Culture and drainage in part compiled from  
aerial photographs taken 1948  
Topography by plane-table surveys 1949-1950. Field check 1951  
Polyconic projection. 1927 North American datum  
10,000 foot grid based on Texas coordinate system,  
south zone  
Water stages in this area vary with meteorological conditions  
Approximate limits of occasional inundation shown by dashed blue lines  
where mean high water is undetermined for lack of visual evidence  
Dotted blue lines indicate the approximate limits of low water

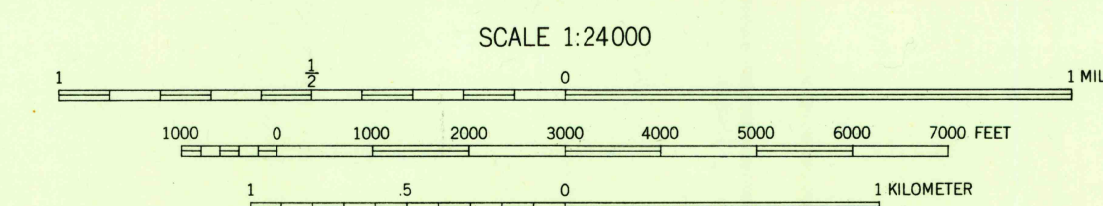
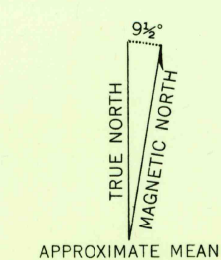

CONTOUR INTERVAL 5 FEET  
DATUM IS MEAN SEA LEVEL  
SHORELINE SHOWN REPRESENTS THE APPROXIMATE LINE OF MEAN LOW WATER  
THE MEAN RANGE OF TIDE IS LESS THAN 1/2 FOOT  
THIS MAP COMPLIES WITH NATIONAL MAP ACCURACY STANDARDS  
FOR SALE BY U. S. GEOLOGICAL SURVEY, FEDERAL CENTER, DENVER, COLORADO OR WASHINGTON 25, D. C.  
A FOLDER DESCRIBING TOPOGRAPHIC MAPS AND SYMBOLS IS AVAILABLE ON REQUEST



ROAD CLASSIFICATION  
Heavy-duty 4 LANE 16 LANE Light-duty  
Medium-duty 4 LANE 16 LANE Unimproved dirt  
U. S. Route State Route

USC&GS T-9200  
SARITA 4 NE, TEX.  
N2707.5-W9730/7.5  
1951  
JUL 27 1953

FILE COPY  
Inspection and Editing

POINT OF ROCKS  
570 000 FEET  
12'30"  
12'00"  
10'  
540 000 FEET  
27°07'30"  
97°37'30" 35' 32'30" 97°30' 27°07'30"  
LA PARRA LANDING 1.5 MI.  
LA PARRA RANCH  
1.0 MI. TO U.S. 77  
LA PARRA ARTESIAN WELL 2.8 MI.  
CHAPARRAL WELL 4.5 MI.  
PARRA ARTESIAN WELL 2.8 MI.  
CRAWFORD 2  
SAND AND MUD  
SANTO ARTESIAN WELL  
TIO CHON WELL  
SANTO ARTESIAN WELL  
SAND AND MUD  
SANTO ARTESIAN WELL  
MOTA NEGRA ARTESIAN WELL  
HIBIDO ARTESIAN WELL  
GANSOS ARTESIAN WELL  
GANSOS ARTESIAN WELL  
SARITA 4 SE  
EL REPARO ARTESIAN WELL 0.1 MI.  
GARMISTEOLAS WELL 2.1 MI.  
YARBOROUGH PASS  
ROJERO CONTRADO