

(FRANKSTON)

U.S.G.S. FILE COPY Inspection and Editing.

UNITED STATES DEPARTMENT OF THE INTERIOR GEOLOGICAL SURVEY

JACKSONVILLE QUADRANGLE TEXAS 15 MINUTE SERIES (TOPOGRAPHIC)

(TROUP)

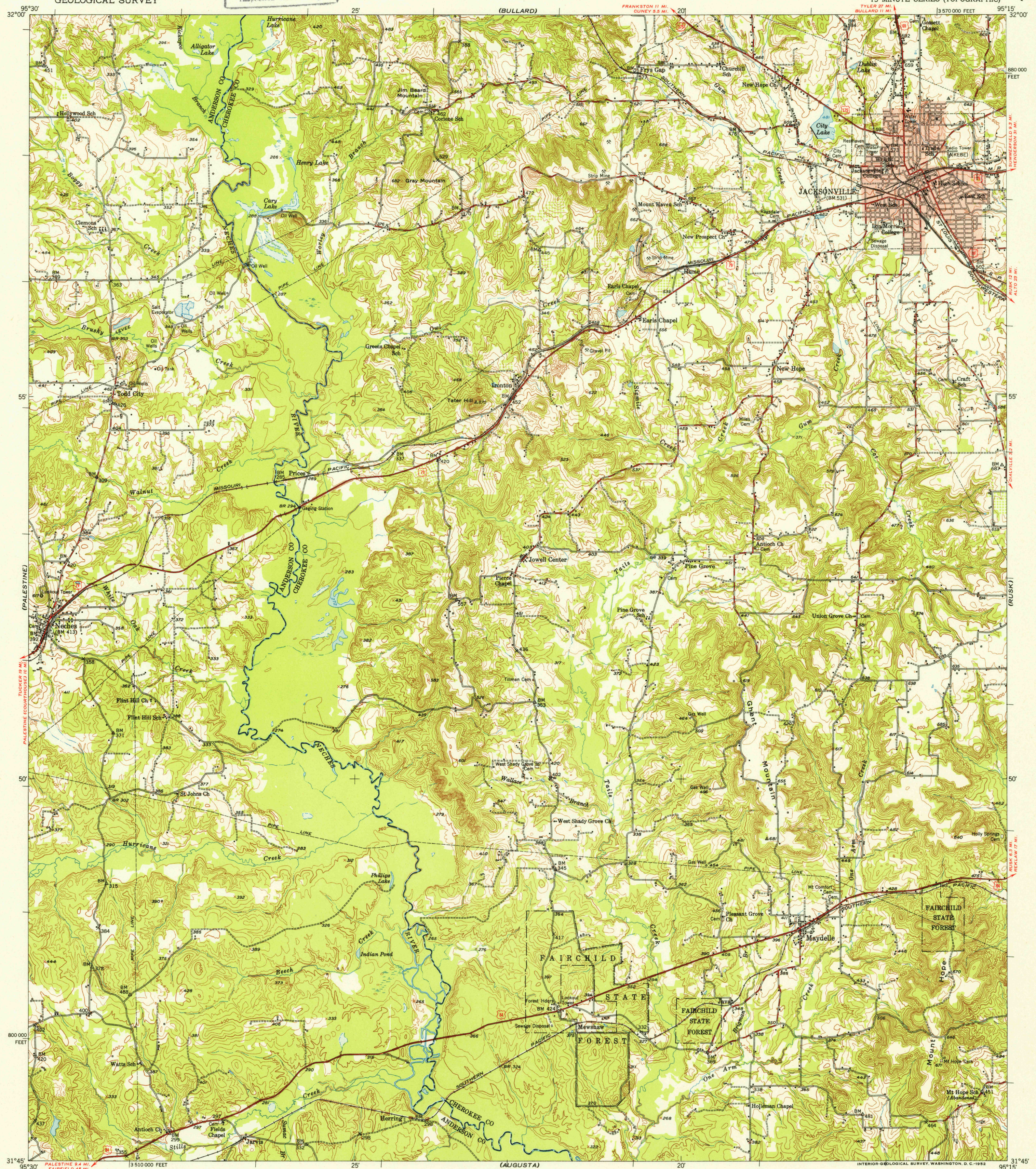

Mapped, edited, and published by the Geological Survey
Control by USGS and USC&GS
Topography from aerial photographs by Kelsh plotter
Aerial photographs taken 1947. Field check 1950-1951
Polyconic projection. 1927 North American datum
10,000-foot grid based on Texas coordinate system,
central zone
Red tint indicates area in which only
landmark buildings are shown

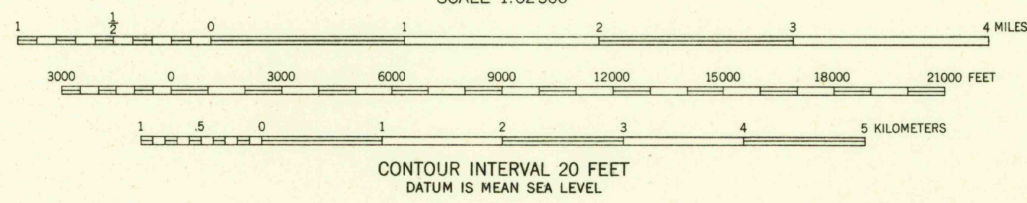
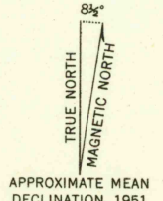

U.S.G.S. FILE COPY Inspection and Editing.

ROAD CLASSIFICATION

Heavy-duty	LANE 16 LANE	Light-duty
Medium-duty	LANE 16 LANE	Unimproved dirt
U.S. Route		State Route

THIS MAP COMPLIES WITH NATIONAL MAP ACCURACY STANDARDS
FOR SALE BY U.S. GEOLOGICAL SURVEY, FEDERAL CENTER, DENVER, COLORADO OR WASHINGTON 25, D. C.
A FOLDER DESCRIBING TOPOGRAPHIC MAPS AND SYMBOLS IS AVAILABLE ON REQUEST

JACKSONVILLE, TEX.
N3145-W9515/15
1951

NOV 7 1952

2115