UNITED STATES
DEPARTMENT OF THE INTERIOR
GEOLOGICAL SURVEY

UNITED STATES
DEPARTMENT OF THE ARMY
CORPS OF ENGINEERS

PATROON QUADRANGLE
TEXAS—LOUISIANA
15 MINUTE SERIES (TOPOGRAPHIC)

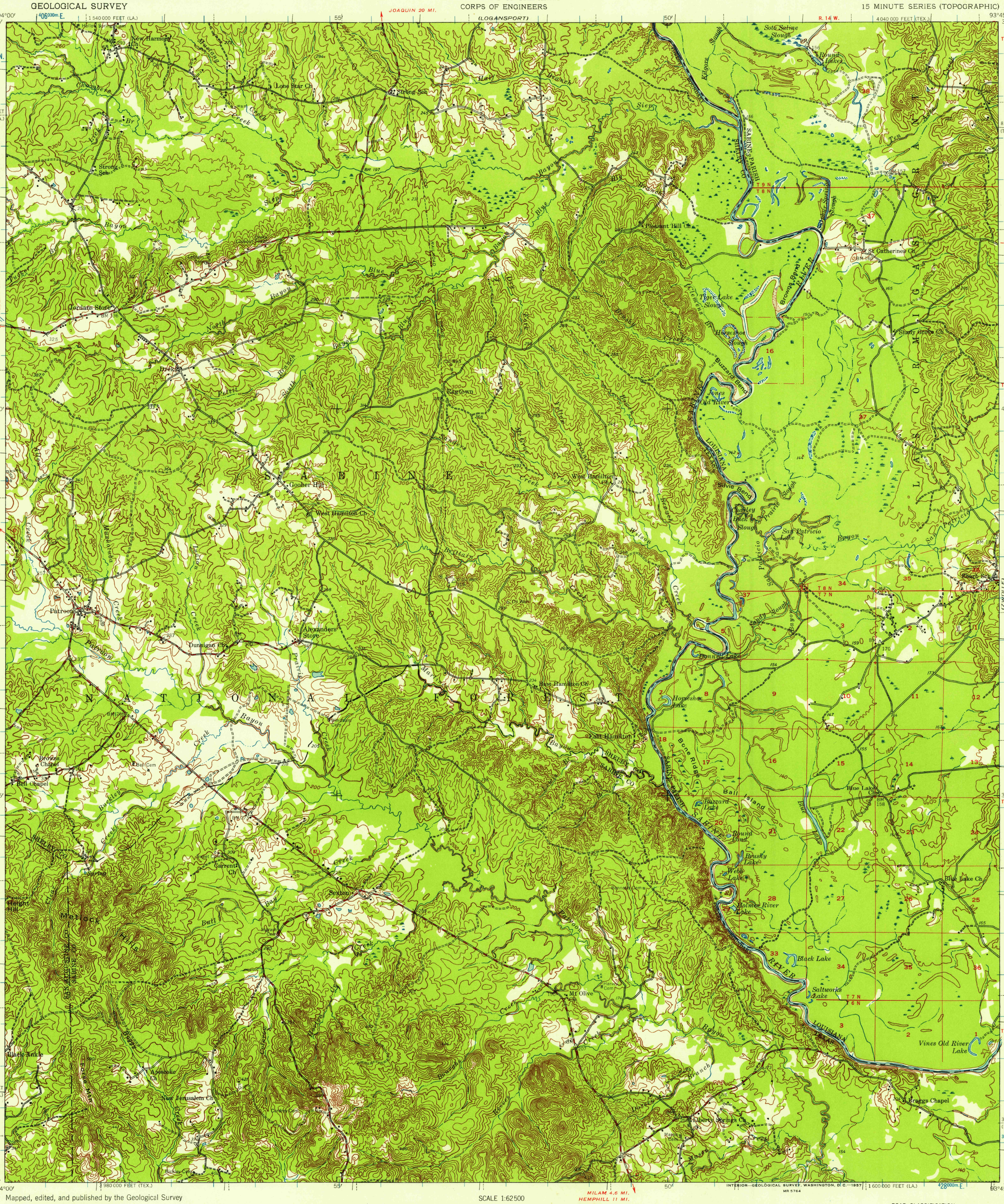

Mapped, edited, and published by the Geological Survey

Control by USGS and USC&GS

Topography by planetable surveys 1941–1942. Culture and drainage revised from aerial photographs taken 1956
Field check 1956

Polyconic projection. 1927 North American datum
10,000-foot grids based on Texas coordinate system, central zone, and Louisiana coordinate system, north zone
1000-meter Universal Transverse Mercator grid ticks, zone 15, shown in blue

TRUE NORTH
MAGNETIC NORTH
8°
APPROXIMATE MEAN DECLINATION, 1956

SCALE 1:62500

1 2 0 1 2 3 4 MILES

3000 0 3000 6000 9000 12000 15000 18000 21000 FEET

1 .5 0 1 2 3 4 5 KILOMETERS

CONTOUR INTERVAL 20 FEET
DATUM IS MEAN SEA LEVEL

TEXAS
QUADRANGLE LOCATION

ROAD CLASSIFICATION
Medium-duty — Light-duty
Unimproved dirt
State Route

PATROON, TEX.—LA.
N3130—W9345/15
1956

INTERIOR—GEOLOGICAL SURVEY, WASHINGTON, D.C.—1957
MR 5764

FOR SALE BY U. S. GEOLOGICAL SURVEY, DENVER 2, COLORADO OR WASHINGTON 25, D. C.
AND BY THE STATE OF LOUISIANA, DEPARTMENT OF PUBLIC WORKS, BATON ROUGE 4, LOUISIANA
A FOLDER DESCRIBING TOPOGRAPHIC MAPS AND SYMBOLS IS AVAILABLE ON REQUEST

U.S.G.S. FILE COPY TOPOGRAPHIC DIVISION
DEC 20 1957
2905