

UNITED STATES
DEPARTMENT OF THE INTERIOR
GEOLOGICAL SURVEY

LARK QUADRANGLE
UTAH-SALT LAKE CO.
7.5 MINUTE SERIES (TOPOGRAPHIC)

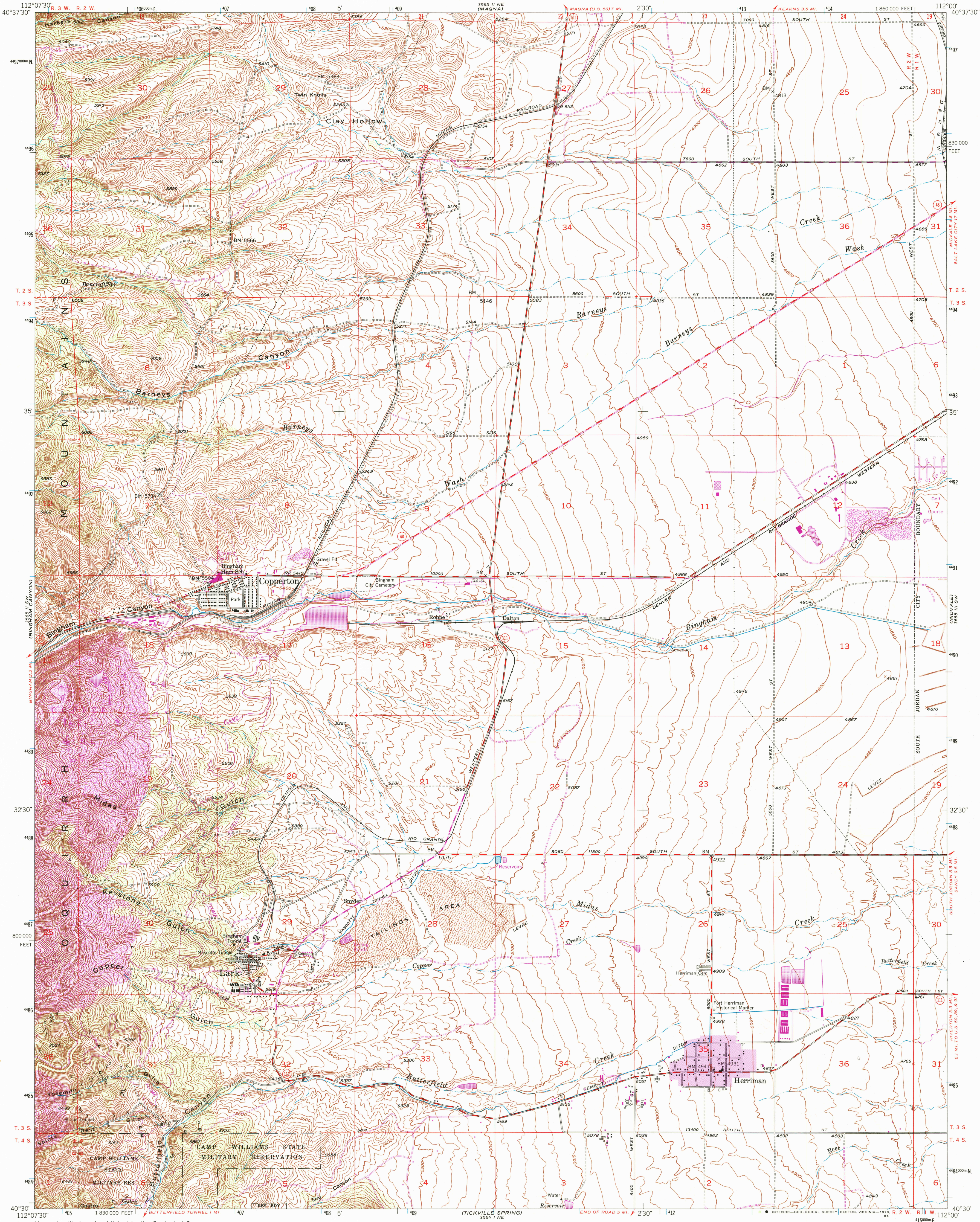

OCT 18 1985
 REFERENCE COLLECTION

Mapped, edited, and published by the Geological Survey

Control by USGS and NOS/NOAA
 Topography from aerial photographs by Keshl plotter methods and by plane-table surveys 1922-24.
 Aerial photographs taken 1950. Field check 1952
 Polyconic projection. 1927 North American datum
 10,000-foot grid based on Utah coordinate system, central zone
 Dashed land lines indicate approximate locations
 1000-meter Universal Transverse Mercator grid ticks, zone 12, shown in blue
 Revisions shown in purple compiled from aerial photographs taken 1969 and 1975. This information not field checked
 Purple tint indicates extension of urban areas

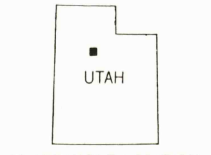
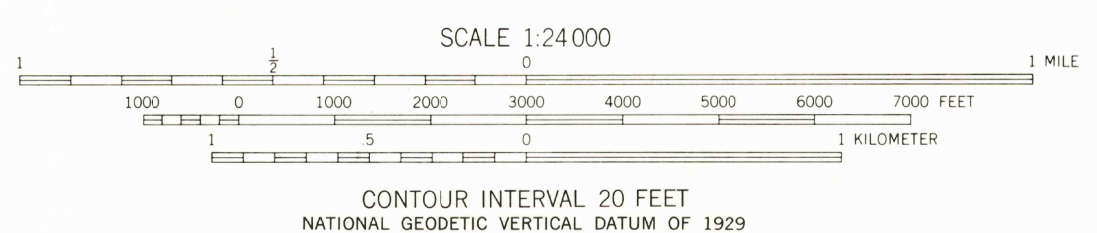
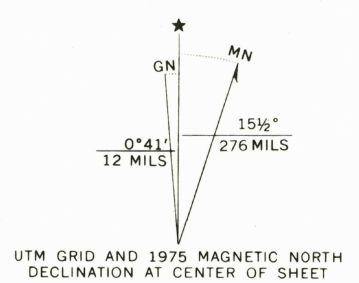

ROAD CLASSIFICATION

| | | | |
|-------------|---------------|-----------------|---------------|
| Heavy-duty | 4 LANE 6 LANE | Light-duty | 2 LANE 4 LANE |
| Medium-duty | 4 LANE 6 LANE | Unimproved dirt | ----- |
| U. S. Route | (Red shield) | State Route | (Blue circle) |

THIS MAP COMPLIES WITH NATIONAL MAP ACCURACY STANDARDS
 FOR SALE BY U. S. GEOLOGICAL SURVEY, DENVER, COLORADO 80225, OR RESTON, VIRGINIA 22092
 A FOLDER DESCRIBING TOPOGRAPHIC MAPS AND SYMBOLS IS AVAILABLE ON REQUEST

LARK, UTAH
 N4030-W11200/7.5

RETURN TO:
 NHD HISTORICAL MAP ARCHIVES
 USGS NATIONAL CENTER, MS-522
 RESTON, VA 22092

1952
 PHOTOREVISED 1969 AND 1975
 AMS 3565 II SE - SERIES V897