UNITED STATES
DEPARTMENT OF THE INTERIOR
GEOLOGICAL SURVEY

SILVER PEAK QUADRANGLE

UTAH-IRON CO.
7.5 MINUTE SERIES (TOPOGRAPHIC)

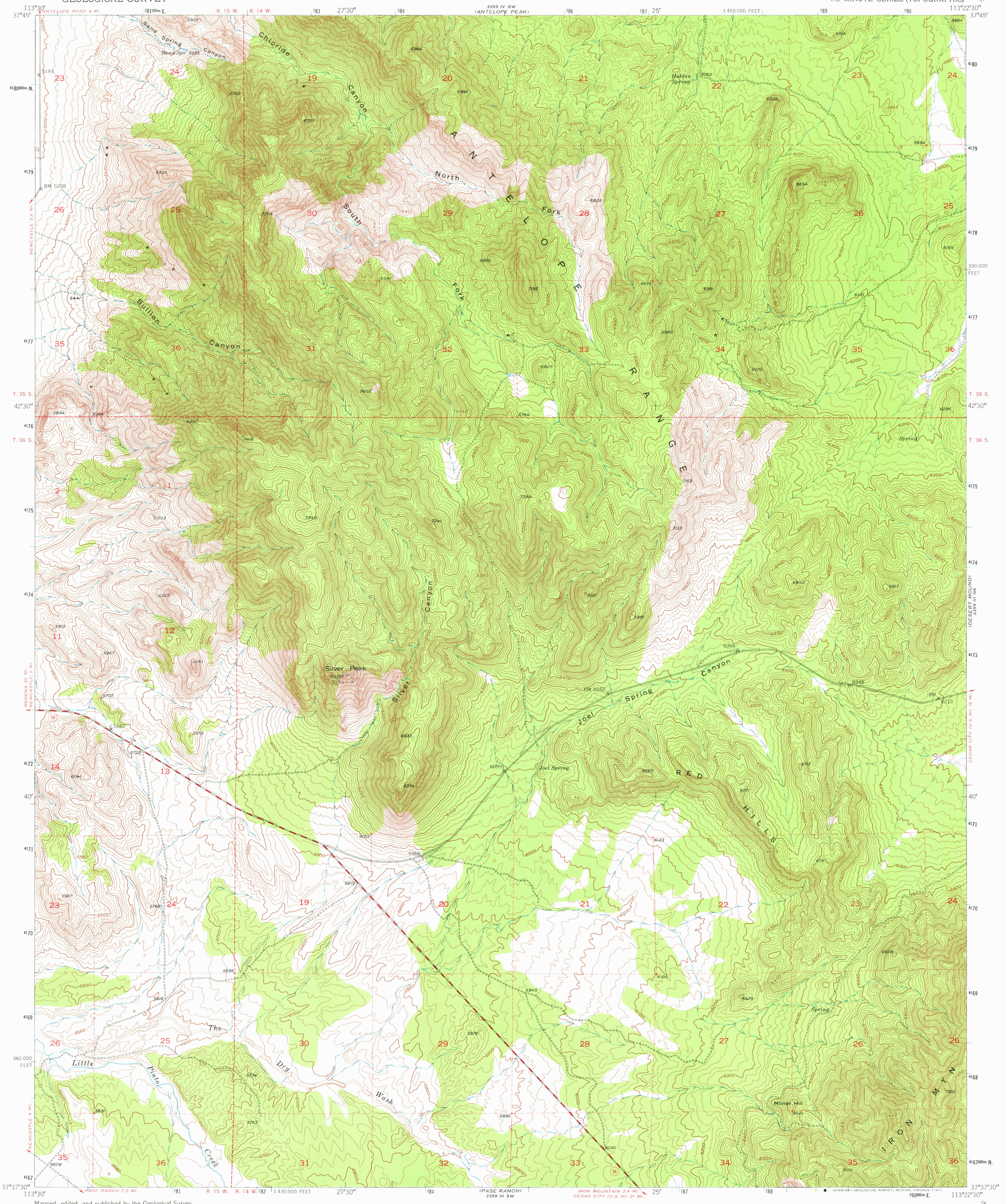
ANTELOPE RANGE
North Fork
South Fork
Chloride Canyon
Sand Spring Canyon
Bullion Canyon
Silver Canyon
Silver Peak
Joel Spring Canyon
Joel Spring
RED HILLS
IRON MTN
Milner Hill
The Dry Wash
Little Pinto Creek
Hidden Spring
Spring
Joel Spring
Sand Spr 5583
BM 5208
BM 6262
BM 6213
6348
6365
5667
5722
5707
5972
6055
5966
5872
5696
5616
5631
5628
5763
5734
5945
5976
6030
6195
6123
6099
6429
6842
6928
6813
6224
6052
5953
5834
6654
6189
6610
6986
6825
6784
6948
6895
6641
6828
6205
6225
6203
6813
5947
6283
5882
5987
5768
5441
5304
5193
6884
6104
6296
7416
7405
7340
7284
7241
7195
7153
7169
7204
7501
7224
7056
7263
6797
6693
6660
6771
6742
6974
6833
6863
6685
6818
6902
6984
6995
6737
6350
6894
6862
6896
6691
6944
6784
6825
6986
6698
6639
6828
6654
6224
6052
5953
5834
6104
6884
6296