

USGS
FILE COPY

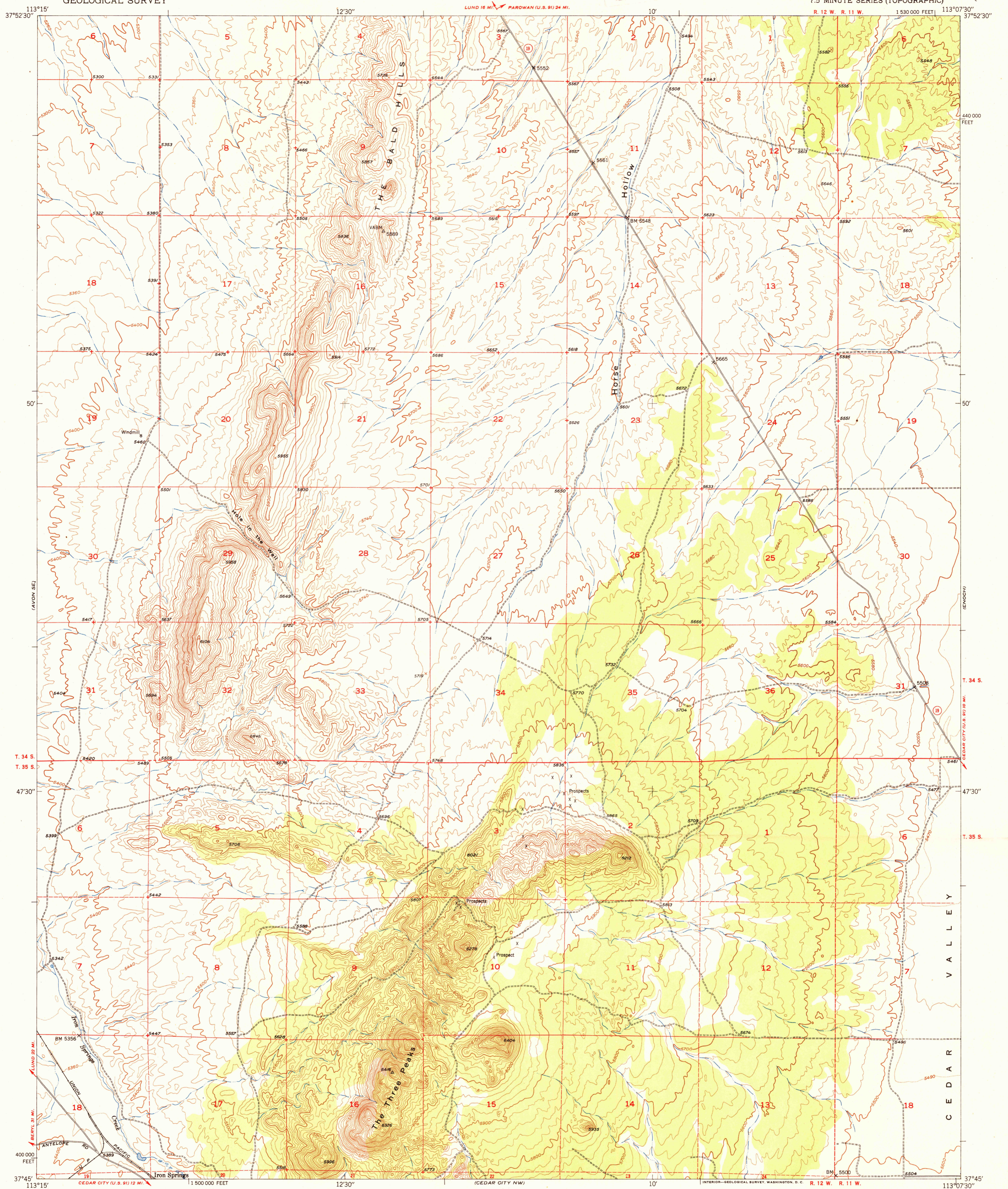

113°15' 37°52'30"
12°30' 10' 113°07'30" 37°52'30"
440 000 FEET
50' 50' 47°30' 47°30' T. 34 S. T. 35 S.
400 000 FEET
113°15' 12°30' 10' 113°07'30"
37°45' 37°45' 113°07'30"

1 500 000 FEET
SCALE 1:24000
1 MILE
1000 0 1000 2000 3000 4000 5000 6000 7000 FEET
1 5 0 5 10 KILOMETER
CONTOUR INTERVAL 20 FEET
DOTTED LINES REPRESENT HALF-INTERVAL CONTOURS
DATUM IS MEAN SEA LEVEL

ROAD CLASSIFICATION
Heavy-duty... 4 LANE 6 LANE Light-duty...
Medium-duty... 4 LANE 6 LANE Unimproved dirt...
U. S. Route State Route

USGS
Historical File
Topographic Division
THE THREE PEAKS, UTAH
N3745-W11307.5/7.5
EDITION OF 1951

TRUE NORTH
MAGNETIC NORTH
APPROXIMATE MEAN DECLINATION, 1950

THIS MAP COMPLIES WITH NATIONAL MAP ACCURACY STANDARDS
FOR SALE BY U. S. GEOLOGICAL SURVEY, FEDERAL CENTER, DENVER, COLORADO OR WASHINGTON 25, D. C.
A FOLDER DESCRIBING TOPOGRAPHIC MAPS AND SYMBOLS IS AVAILABLE ON REQUEST

JUL 27 1960 2090