

U. S. G. S.
FILE COPY
Inspection and Editing.

UNITED STATES
DEPARTMENT OF THE INTERIOR
GEOLOGICAL SURVEY

STATE OF VIRGINIA
REPRESENTED BY THE
CONSERVATION COMMISSION
GEOLOGICAL SURVEY
(Warm Springs Run)

VIRGINIA
HEALING SPRINGS QUADRANGLE

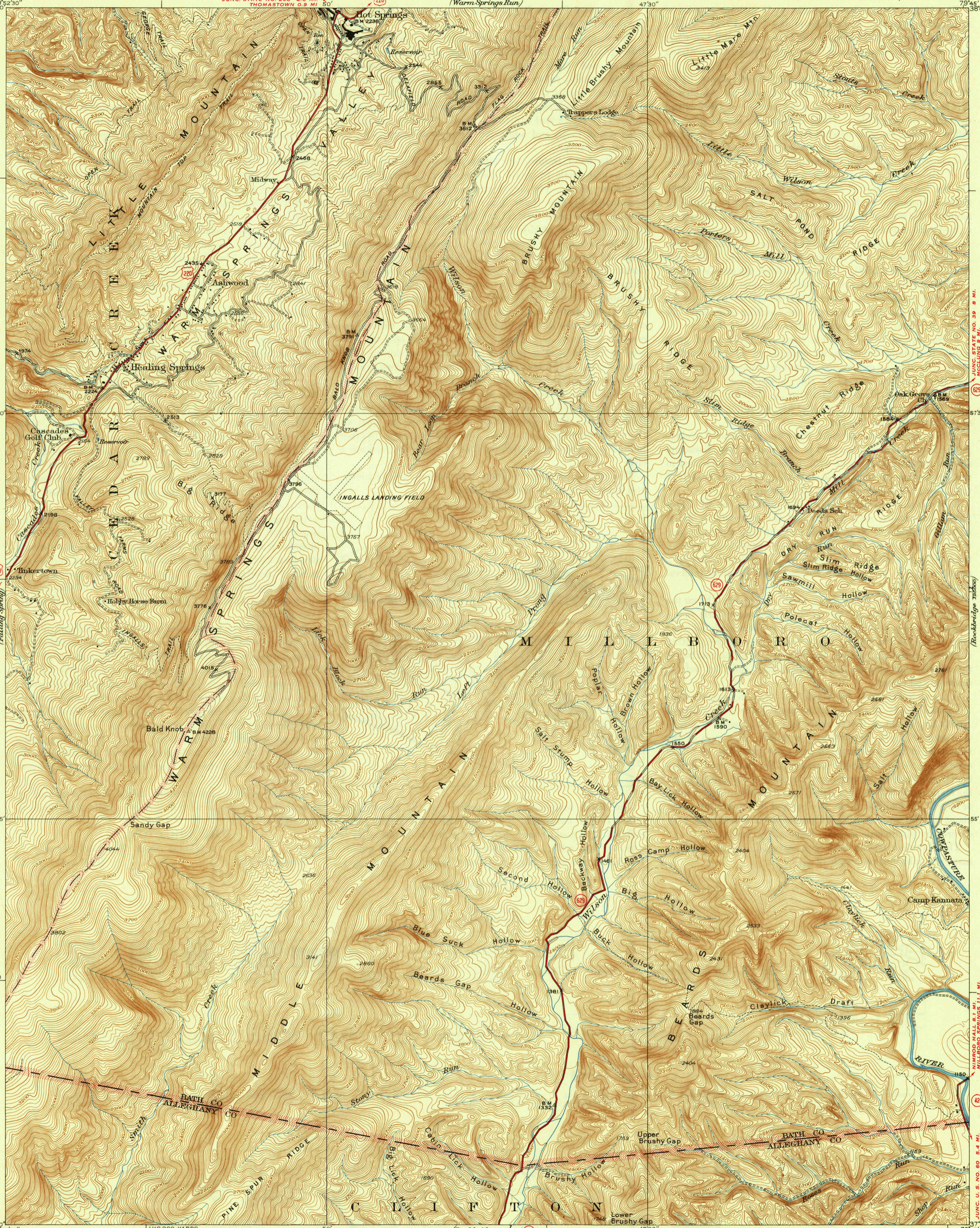

COVINGTON (JUNC. U. S. NO. 60) 14.4 MI.
[Falling Springs]

JUNC. STATE NO. 268 2.8 MI.
THOMASTOWN 0.9 MI

WARM SPRINGS 4.2 MI.
MITCHELLTOWN 1.2 MI.

JUNC. STATE NO. 39 8 MI.
HILLBORO 9 MI.

NIMROD HALL 8.1 MI.
HILLBORO SPRINGS 11.1 MI.

JUNC. U. S. NO. 60 5.4 MI.
CLIFTON FORGE (JUNC. U. S. NO. 260) 9.3 MI.

1685 000
YARDS

37°52'30"

Topography by Hersey Munroe, R.A. Kiger, and H.R. Kilmer
Surveyed in 1930-1931

APPROXIMATE MEAN
DECLINATION, 1931

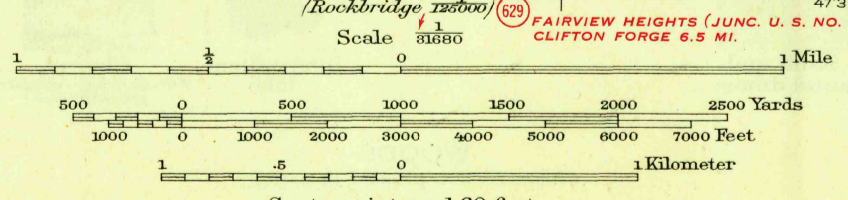

Contour interval 20 feet
Datum is mean sea level

ROUTES USUALLY TRAVELED
HARD IMPERVIOUS SURFACES
OTHER SURFACE IMPROVEMENTS
U. S. ROUTE 1945 STATE ROUTE

Polyconic projection. North American datum
5000 yard grid based upon U.S. zone system, B

HEALING SPRINGS, VA.
Edition of 1933
reprinted 1945
N3752.5-W7945.75

USGS U. S. G. S.
Historical File
Topographic Division
Inspection and Editing.

4300