

CHURCHVILLE (JUNC. U.S. 250) 25.5 MI.
CRAIGSVILLE 7.6 MI.

UNITED STATES
DEPARTMENT OF THE INTERIOR
GEOLOGICAL SURVEY

STATE OF VIRGINIA
CONSERVATION COMMISSION
GEOLOGICAL SURVEY

LEXINGTON QUADRANGLE
VIRGINIA
15-MINUTE SERIES (TOPOGRAPHIC)
1780000 FEET NORTH

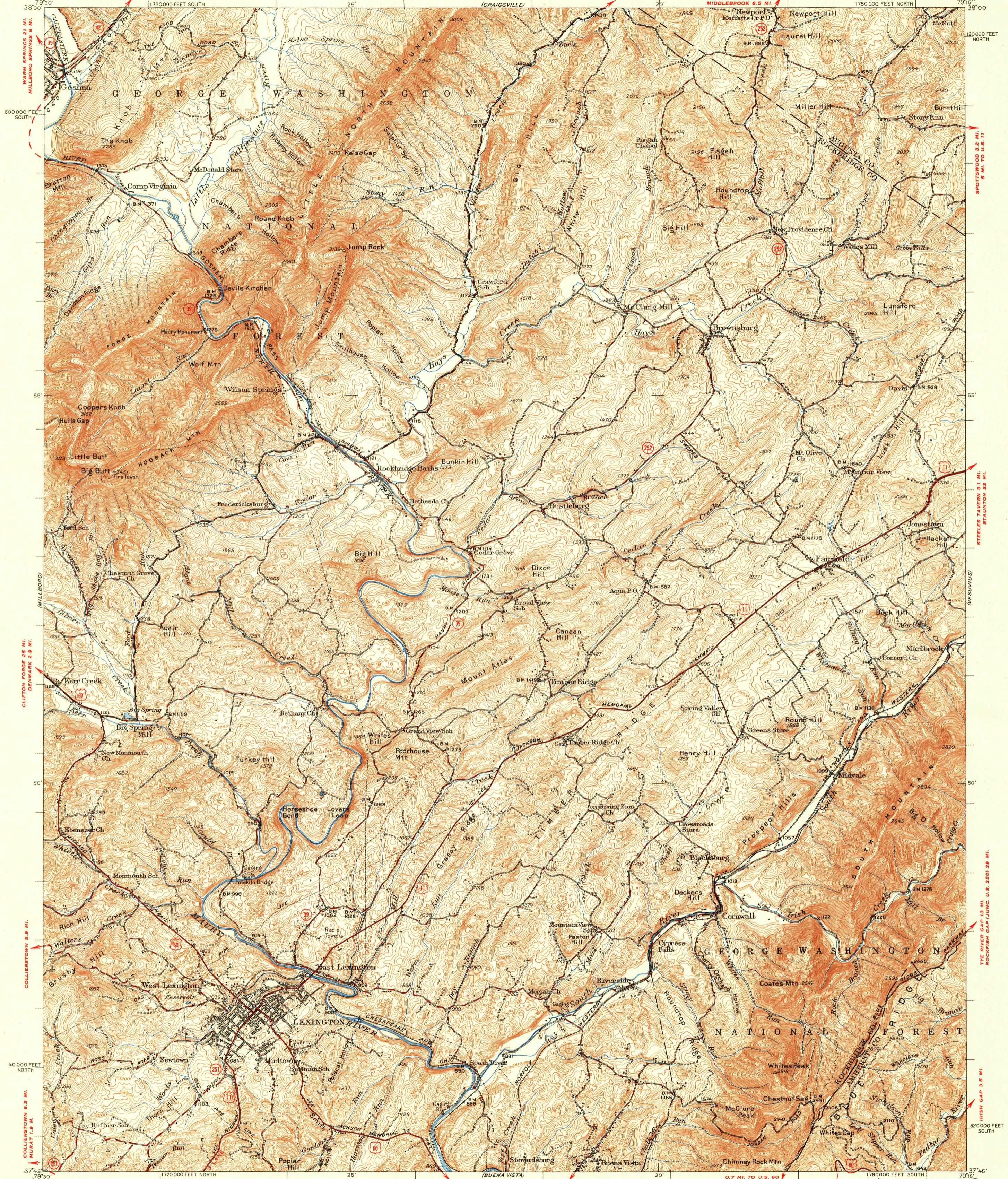

Mapped, edited, and published by the Geological Survey
Surveyed by plane-table methods in 1931-1932
Revised in 1950
Polyconic projection, 1927 North American datum
10,000-foot grids based on Virginia coordinate system,
north and south zones

NATURAL BRIDGE 11 MI.
ROANOKE 49 MI.

BUENA VISTA 9.5 MI. AMHERST 29 MI.
SCALE 1:62500
BUENA VISTA 1 MI.

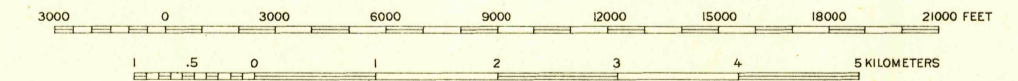

ROAD CLASSIFICATION
HARD-SURFACE ALL WEATHER ROADS DRY WEATHER ROADS
Heavy-duty, 4 LANE'S LANE Improved dirt, 4 LANE'S LANE
Medium-duty, 4 LANE'S LANE Unimproved dirt, 4 LANE'S LANE
Loose surface, graded, or narrow hard-surface, 4 LANE'S LANE
U.S. Route State Route

FOR SALE BY U.S. GEOLOGICAL SURVEY, WASHINGTON 25, D. C.
A FOLDER DESCRIBING TOPOGRAPHIC MAPS AND SYMBOLS IS AVAILABLE ON REQUEST

HISTORICAL FILES

LEXINGTON, VA.
N3745-W7915/5

EDITION OF 1951

(DO NOT REMOVE)