UNITED STATES
DEPARTMENT OF THE INTERIOR
GEOLOGICAL SURVEY

STATE OF VIRGINIA
CONSERVATION COMMISSION
WM. A. WRIGHT, CHAIRMAN
VIRGINIA GEOLOGICAL SURVEY
ARTHUR BEVAN, STATE GEOLOGIST

U. S. G. S.
FILE COPY
Inspection and Editing.

VIRGINIA
LYNCHBURG QUADRANGLE
15-MINUTE SERIES

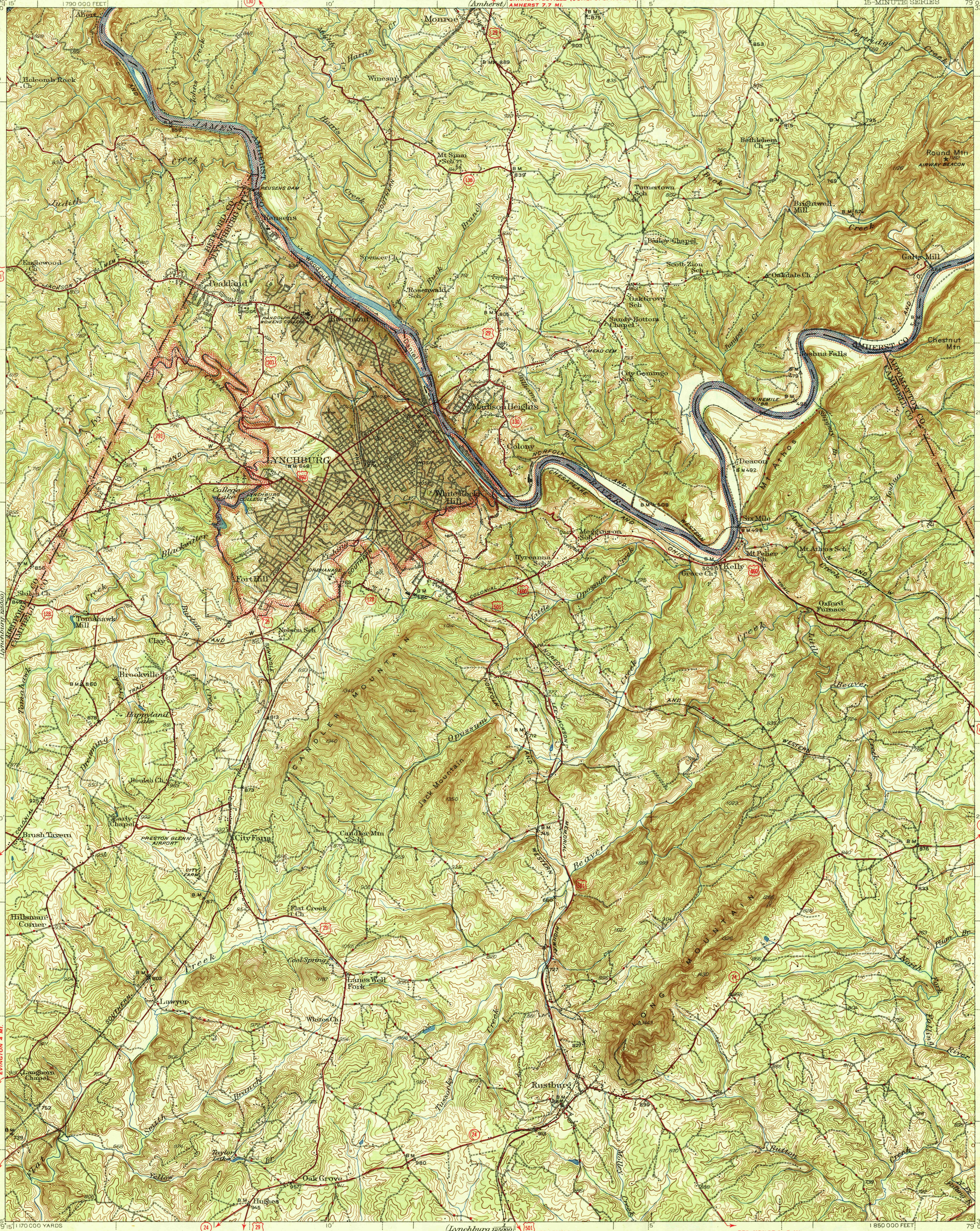
SNOWDEN 18 MI.
ELON 1.4 MI.
CHARLOTTESVILLE (JUNC. U. S. NO. 250) 61 MI.
AMHERST 7.7 MI.
BUENA VISTA 30 MI.
BOONSBORO 0.7 MI.
ROANOKE 46 MI.
BEDFORD 17.3 MI.
BEDFORD 17 MI.
BEDFORD SPRINGS 2.5 MI.
EVINGTON 4 MI.
EVINGTON 3 MI.
EVINGTON 5.2 MI.
CASTLE CRAIG 4.6 MI.
DANVILLE 52 MI.
GLADYS 6 MI.
SOUTH BOSTON (JUNC. U. S. NO. 58) 48 MI.
RED HOUSE 16.5 MI.
CONCORD 1.4 MI.
PETERSBURG 108 MI.
CONCORD 2 MI.
JUNC. U. S. NO. 60 31 MI.
LYNCHBURG
Amherst
Madison Heights
Rustburg
Forest
Monroe
Winesap
Mt Sinai Sch
Tiensens
Peaddand
Rivermont
Colony
Fort Hill
Brookville
Harrowland Lake
Brush Tavern
City Farm
Hillsman Corner
Lawyer
Oak Grove
Hughes
Candler Mtn Sch
Flat Creek Ch
Cool Spring
Lanes Well Fork
Whites Ch
Laughorn Chapel
Taylor Lake
Tomahawk Mill
Clay
Nelson Sch
Shiloh Ch
Early Chapel
Beulah Ch
Holcomb Rock Ch
Englewood Ch
Spencer Ch
Rosenwald Sch
Turnertown Sch
Bethlehem Ch
Brightwell Mill
Round Mtn
Galts Mill
Oakdale Ch
Scott Zion Sch
Bailey Chapel
Oak Grove Sch
Sandy Bottom Chapel
City Commiso Sch
Joshua Falls
Chestnut Mtn
Deacon
Six Mile
Mt Athos
Mt Athos Sch
Mt Pelier Sch
Kelly
Grace Ch
Meggenson Sch
Tyreanna Sch
Oxford Furnace
Long Mountain
Jack Mountain
Candler Mountain
Round Mtn
Burton
Buffalo River
Beaver Creek
Opossum Creek
Little Opossum Creek
Blackwater Creek
Fishpond Creek
Harris Creek
Tobacco Creek
Judith Creek
Tomahawk Creek
Dreaming Creek
Flat Creek
Smith Creek
Yellow Creek
Tussuck Creek
Motley Creek
Joshua Creek
Plum Br
North Fork
Buffalo River
Rutledge Creek
Harris Cr
Wood Cutter Br
Tobacco Br
Fishpond Br
Jungor Cr
Mill Creek
Branch
Creek
Run
Br
Cr
Fork
Trail
Lynchburg College
College Lake
Randolph Macon Women's College
Preston Glenn Airport
City Farm
Nineville Bb
Hosp
Cem
Bm 648
Bm 875
Bm 903
Bm 869
Bm 839
Bm 805
Bm 815
Bm 795
Bm 769
Bm 557
Bm 492
Bm 498
Bm 509
Bm 506
Bm 479
Bm 876
Bm 833
Bm 860
Bm 856
Bm 802
Bm 739
Bm 980
Bm 945
Bm 712
Bm 746
Bm 886
Bm 827
Bm 913
Bm 670
Bm 650
Bm 727
Bm 996
Bm 1439
Bm 1128
Bm 1122
Bm 1023
Bm 1065
Bm 1340
Bm 1350
Bm 1100
Bm 1114
Bm 1164