

U. S. G. S.  
FILE COPY  
Inspection and Editing.

OCEAN VIEW 15 MI.  
NORFOLK (CIVIC CENTER) 7.9 MI.

UNITED STATES  
DEPARTMENT OF THE INTERIOR  
GEOLOGICAL SURVEY  
KEMPSVILLE (JUNC. STATE NO. 165) 6.1 MI.

JUNC. U. S. NO. 58 11 MI.  
KEMPSVILLE 8 MI.

VIRGINIA-NORTH CAROLINA  
MOYOCK QUADRANGLE  
15-MINUTE SERIES

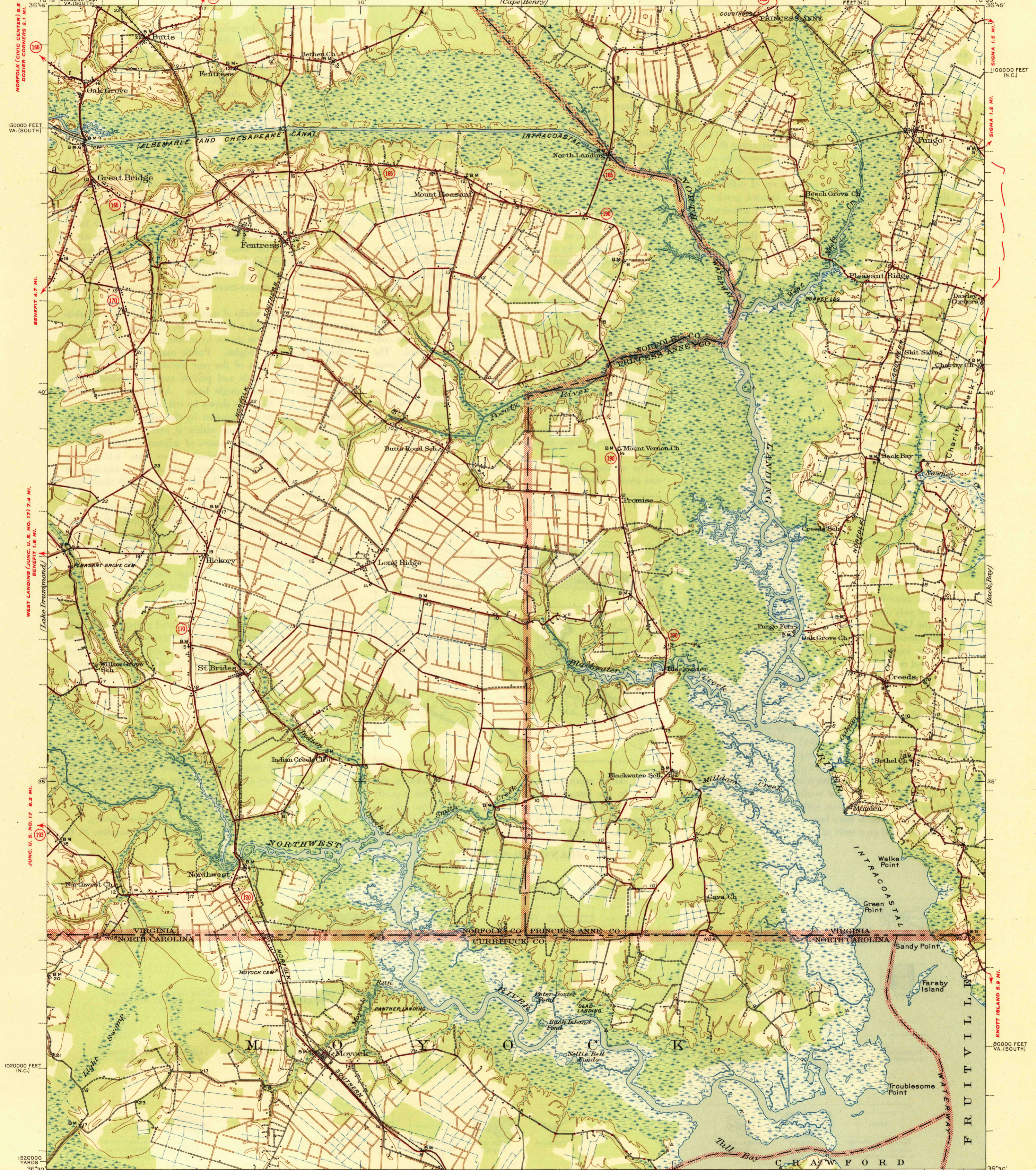

Mapped by the Geological Survey  
1938-1939

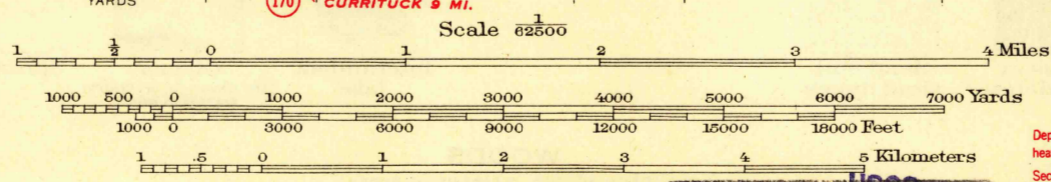

Polyconic projection. 1927 North American datum  
5000 yard grid based on U.S. zone system, A  
10000 foot grids based on Virginia (South) and  
North Carolina rectangular coordinate systems

ROAD CLASSIFICATION

|                         |      |                      |                  |
|-------------------------|------|----------------------|------------------|
| Dependable hard-surface | 1945 | By weather roads     | U. S. Route (16) |
| Heavy-duty road         | 1945 | Loose-surface graded | State Route (16) |
| Secondary hard-surface  | 1945 | Unsurfaced, graded   | State Route (16) |
| All-weather road        | 1945 | Dirt road            | State Route (16) |

More than two lanes indicated along road with tick at point of change. 3 LANE, 4 LANE

U.S. Geological Survey  
Historical File  
Topographic Division  
Inspection and Editing.

MOYOCK, VA-N.C.  
Edition of 1946  
N3630-W7600/15

FEB 27 1946

3255