

UNITED STATES
DEPARTMENT OF THE INTERIOR
GEOLOGICAL SURVEY

PORT ANGELES 14 MI.

SEQUIM 8.5 MI.
5.8 MI. TO U.S. 101

WASHINGTON
MT. CONSTANCE QUADRANGLE
R. 3 W. T. 29 N.

U.S.G.S.
FILE COPY
Inspection and Editing.

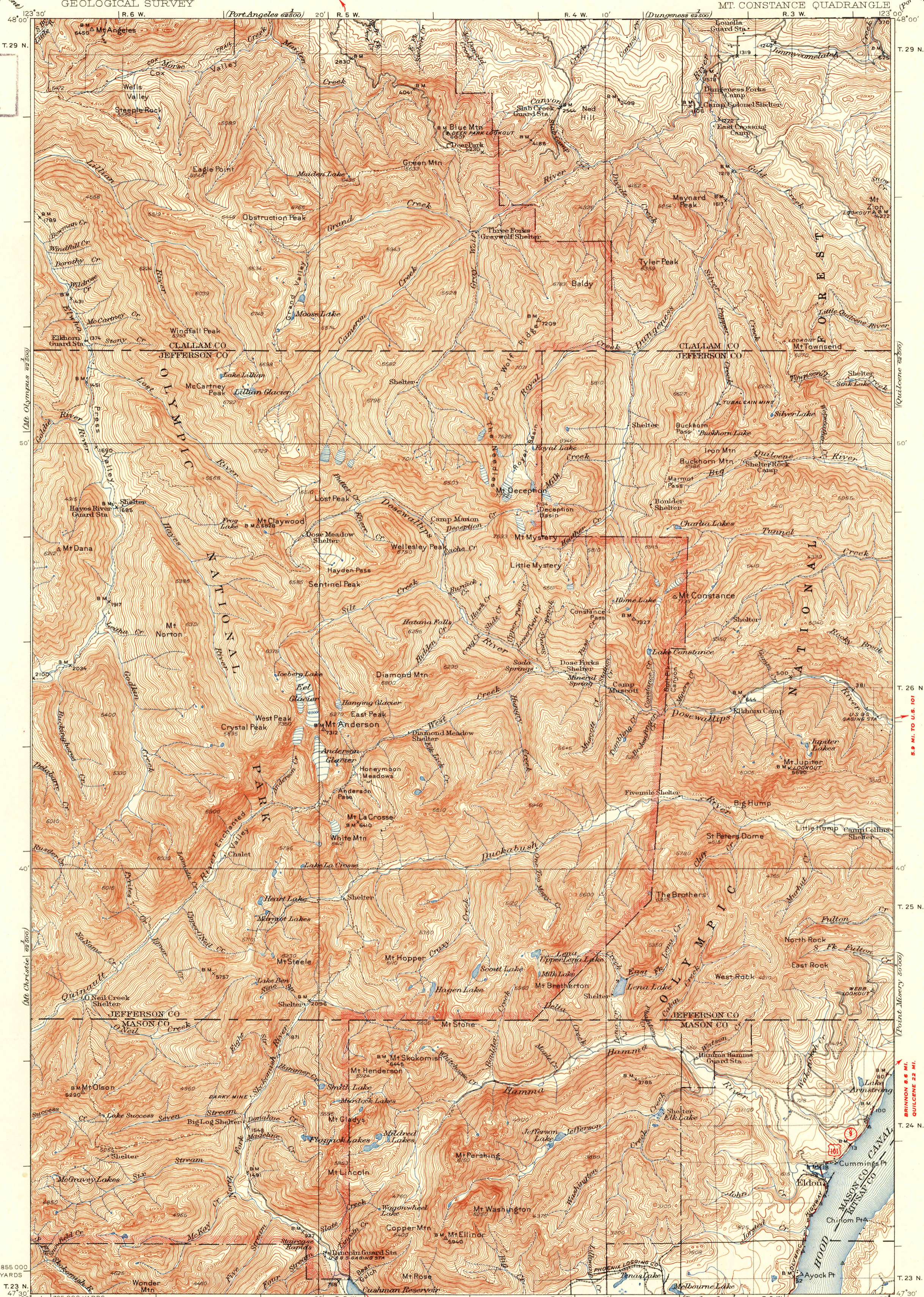

Topography by G.S. Druhot and L.B. Lint
Surveyed in 1930-1931 and 1934

ROAD CLASSIFICATION
HARD-SURFACE ALL WEATHER ROADS DRY WEATHER ROADS
Heavy-duty 4 LANE LANE Improved dirt
Medium-duty 4 LANE LANE Unimproved dirt
Loose-surface, graded, or narrow hard-surface
U.S. Route State Route

TRUE NORTH
MAGNETIC NORTH
APPROXIMATE MEAN
DECLINATION, 1934

Scale 1:25000
0 1 2 3 4 5 6 7 8 9 Miles
0 1000 2000 3000 4000 5000 6000 7000 8000 9000 10000 Feet
0 1 2 3 4 5 6 Kilometers
Contour interval 100 feet
Datum is mean sea level

DIAGRAM OF TOWNSHIP
6 5 4 3 2 1
7 8 9 10 11 12
13 14 15 16 17 18
19 20 21 22 23 24
25 26 27 28 29 30
31 32 33 34 35 36

Polyconic projection. North American datum
5000 yard grid based upon U.S. zone system, G
LILIWAUP 4 MI.
HOODSPORT 8.5 MI.

MT. CONSTANCE, WASH.
Edition of 1938
reprinted 1951
N4730-W12300/30

Maps of the Mt. Angeles, Tyler Peak, Mt. Steel,
and The Brothers quadrangles, scale 1:62,500,
from later and more detailed surveys, covering
this area, are available.

U.S.G.S.
FILE COPY
Inspection and Editing.

FOR SALE BY U.S. GEOLOGICAL SURVEY, FEDERAL CENTER, DENVER, COLORADO OR WASHINGTON 25, D.C.
A FOLDER DESCRIBING TOPOGRAPHIC MAPS AND SYMBOLS IS AVAILABLE ON REQUEST

U.S.G.S.
Historical File
Topographic Division

SEP 17 1951 3220