

U.S.G.S. FILE COPY Inspection and Editing.

UNITED STATES DEPARTMENT OF THE INTERIOR GEOLOGICAL SURVEY

WASHINGTON-IDAHO NEWPORT QUADRANGLE

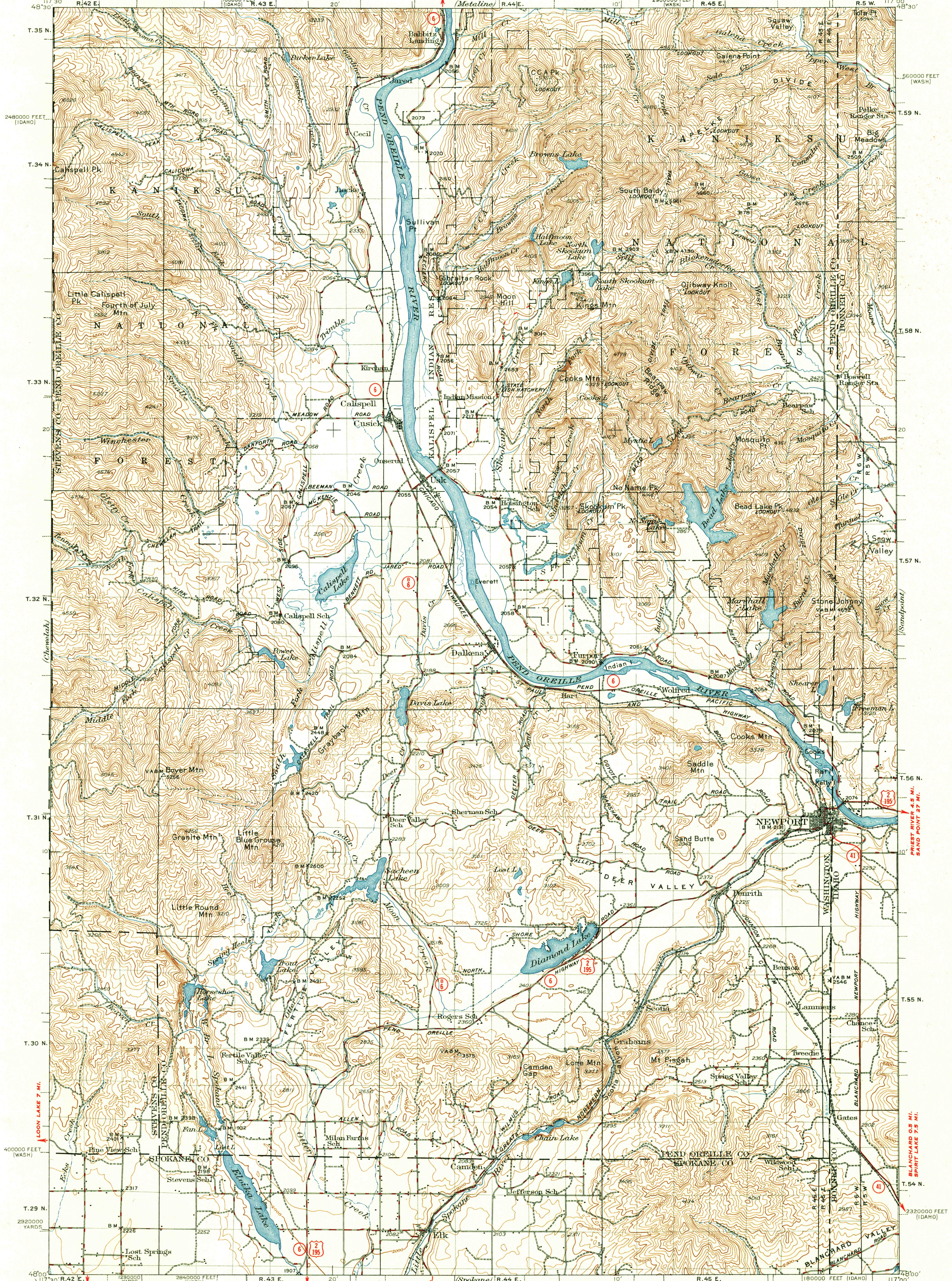

Topography by R.G. Stevenson, A. Fankhauser and S.C. Kain. Surveyed in 1930, 1935 and 1936.

ROAD CLASSIFICATION  
HARD-SURFACE ALL WEATHER ROADS DRY WEATHER ROADS  
Heavy-duty ——— LANE LANE Improved dirt ———  
Medium-duty ——— LANE LANE Unimproved dirt ———  
Loose-surface, graded, or narrow hard-surface - - -  
U. S. Route State Route

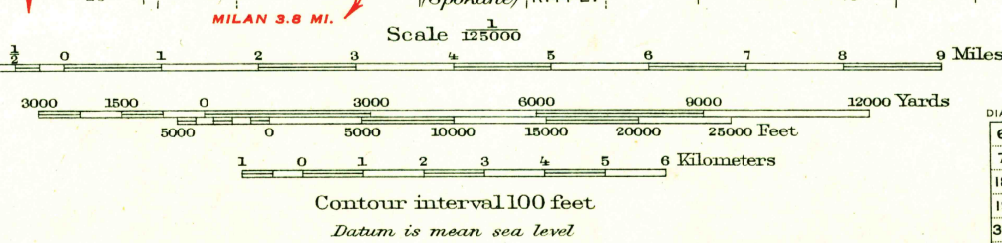

Polycyclic projection. 1927 North American datum. 5000 yard grid based on U.S. zone system, G. 20000 foot grids based on Washington (North) and Idaho (West) rectangular coordinate systems.

DIAGRAM OF TOWNSHIP

6	5	4	3	2	1
7	8	9	10	11	12
18	17	16	15	14	13
19	20	21	22	23	24
30	29	28	27	26	25
31	32	33	34	35	36

NEWPORT, WASH-IDAHO  
Edition of 1942  
Reprinted 1951  
N4800-W10030  
U.S.G.S. FILE COPY  
Inspection and Editing.

USGS Historical File Topographic Division

FOR SALE BY U.S. GEOLOGICAL SURVEY, FEDERAL CENTER, DENVER, COLORADO OR WASHINGTON 25, D.C.  
A FOLDER DESCRIBING TOPOGRAPHIC MAPS AND SYMBOLS IS AVAILABLE ON REQUEST