

UNITED STATES  
DEPARTMENT OF THE INTERIOR  
GEOLOGICAL SURVEY

STATE OF WASHINGTON  
DEPARTMENT OF CONSERVATION AND DEVELOPMENT

WASHINGTON  
CLAYTON QUADRANGLE  
15-MINUTE SERIES

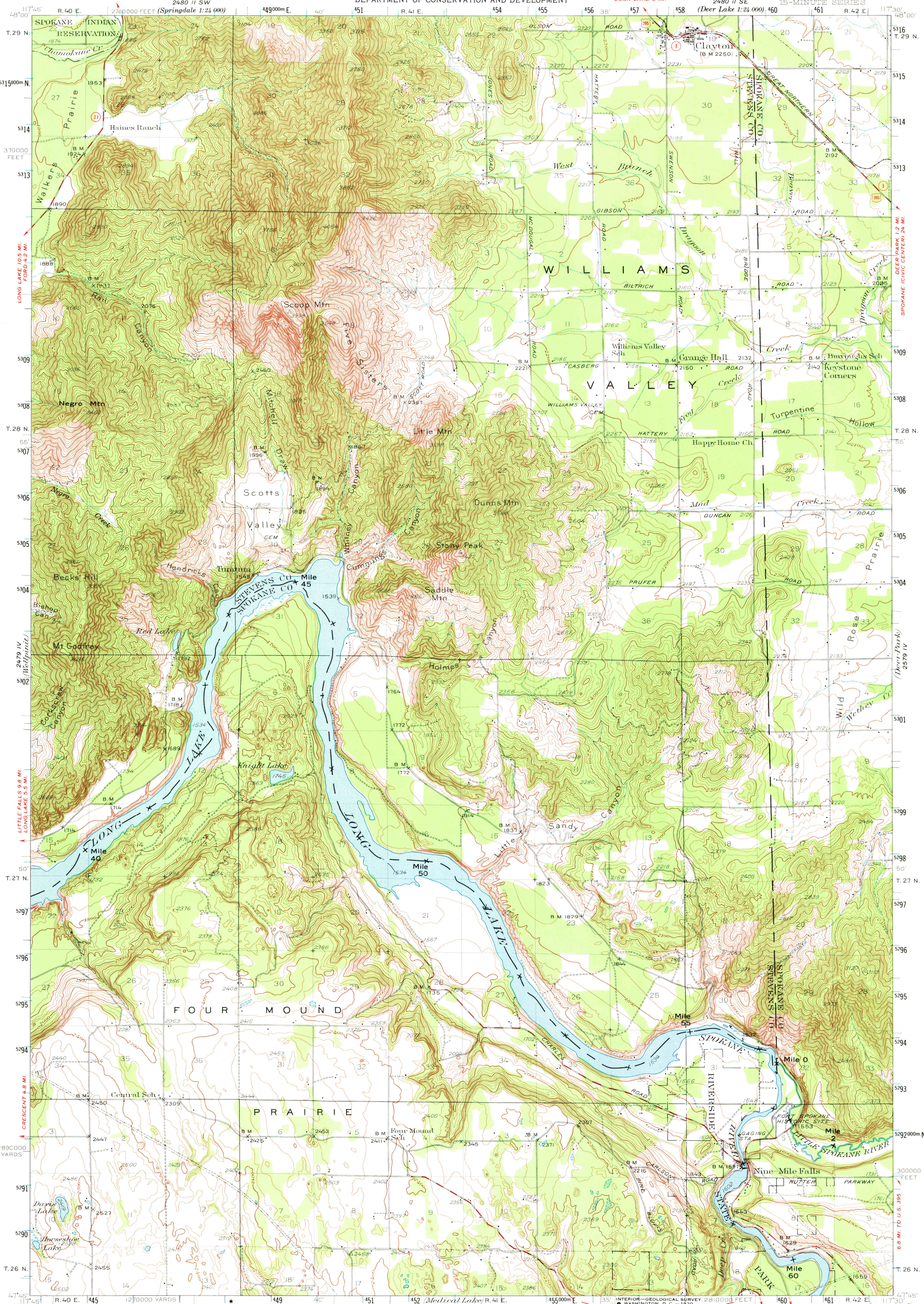

Topography by E.P. Davis, W.B. Upton, Jr.,  
Adolph Fankhauser, D.H. Rutledge, and  
C.W. Birdseye  
Surveyed in 1939  
Revised in 1950  
1000-meter Universal Transverse Mercator grid ticks,  
zone 11, shown in blue

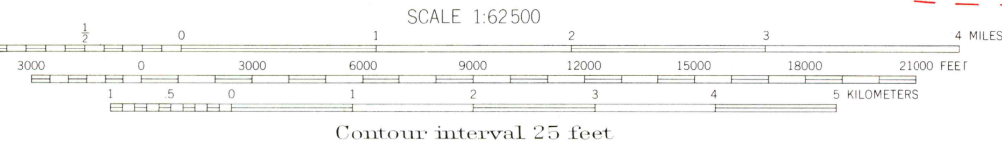

Polyconic projection, 1927 North American datum  
5000 yard grid based on U.S. zone system, G  
10000 foot grid based on Washington (North)  
rectangular coordinate system  
1.2 MI. TO SEVEN MILE 1 MI.  
SPOKANE (CIVIC CENTER) 10 MI.

**ROAD CLASSIFICATION**  
HARD-SURFACE ALL WEATHER ROADS    DRY WEATHER ROADS  
Heavy-duty...    **LANE'S LANE** Improved dirt...  
Medium-duty...    **LANE'S LANE** Unimproved dirt...  
U. S. Route    State Route

Contour interval 25 feet  
Datum is mean sea level  
FOR SALE BY U. S. GEOLOGICAL SURVEY, DENVER, COLORADO 80225 OR WASHINGTON, D. C. 20242  
A FOLDER DESCRIBING TOPOGRAPHIC MAPS AND SYMBOLS IS AVAILABLE ON REQUEST

CLAYTON, WASH.  
N4745—W11730/15  
1950  
AMS 2479 I—SERIES V791