UNITED STATES
DEPARTMENT OF THE INTERIOR
GEOLOGICAL SURVEY

ENUMCLAW QUADRANGLE
WASHINGTON
15 MINUTE SERIES (TOPOGRAPHIC)

(BLACK DIAMOND 1:24 000)
(BANDERA)

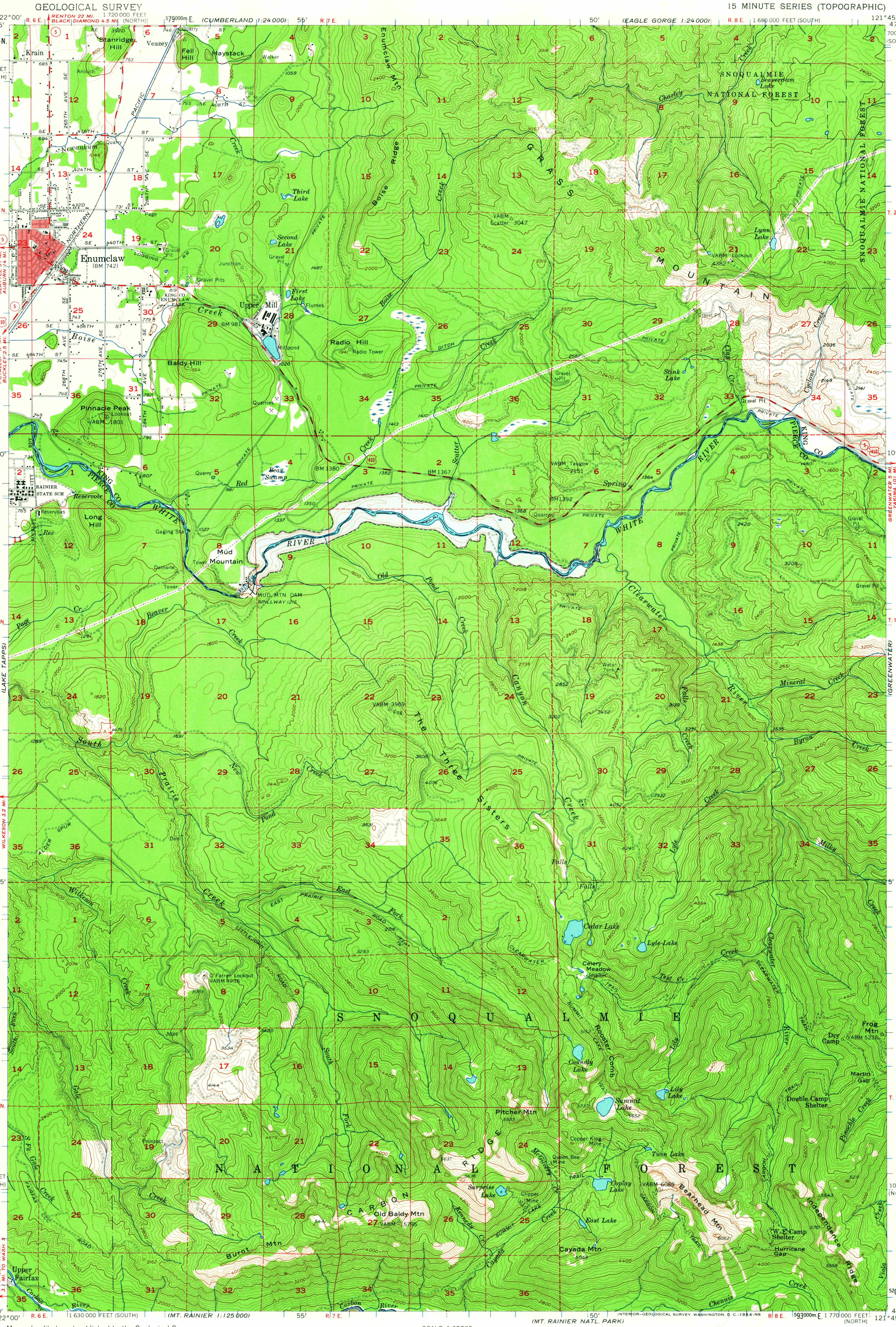

(KAPOWSIN)
(MT. RAINIER NATL. PARK)

Mapped, edited, and published by the Geological Survey

Control by USGS and USC&GS

Topography from aerial photographs by photogrammetric methods
Aerial photographs taken 1954. Field check 1956

Polyconic projection. 1927 North American datum
10,000-foot grids based on Washington coordinate system, north and south zones
1000-meter Universal Transverse Mercator grid ticks, zone 10, shown in blue

Red tint indicates areas in which only landmark buildings are shown

Dashed land lines indicate approximate locations

Unchecked elevations are shown in brown

Areas covered by dashed light-blue pattern are subject to controlled inundation

TRUE NORTH — MAGNETIC NORTH 22°
APPROXIMATE MEAN DECLINATION, 1956

SCALE 1:62500

1 ½ 0 1 2 3 4 MILES

3000 0 3000 6000 9000 12000 15000 18000 21000 FEET

1 .5 0 1 2 3 4 5 KILOMETERS

CONTOUR INTERVAL 80 FEET
DASHED LINES REPRESENT 40-FOOT CONTOURS
DATUM IS MEAN SEA LEVEL

FOR SALE BY U. S. GEOLOGICAL SURVEY, DENVER 25, COLORADO OR WASHINGTON 25, D. C.
A FOLDER DESCRIBING TOPOGRAPHIC MAPS AND SYMBOLS IS AVAILABLE ON REQUEST

WASHINGTON
QUADRANGLE LOCATION

ROAD CLASSIFICATION
1964
Medium-duty .... Light-duty ....
Unimproved dirt ========
U. S. Route   State Route

The northwest quarter of this area is also covered by a 1:24 000 scale map of Enumclaw, 7.5 minute quadrangle, surveyed 1956

ENUMCLAW, WASH.
N4700—W12145/15

1956

5280

USGS
Historical File
Topographic Division

MAR 10 1964