

U.S.G.S.
 FILE COPY
 TOPOGRAPHIC DIVISION

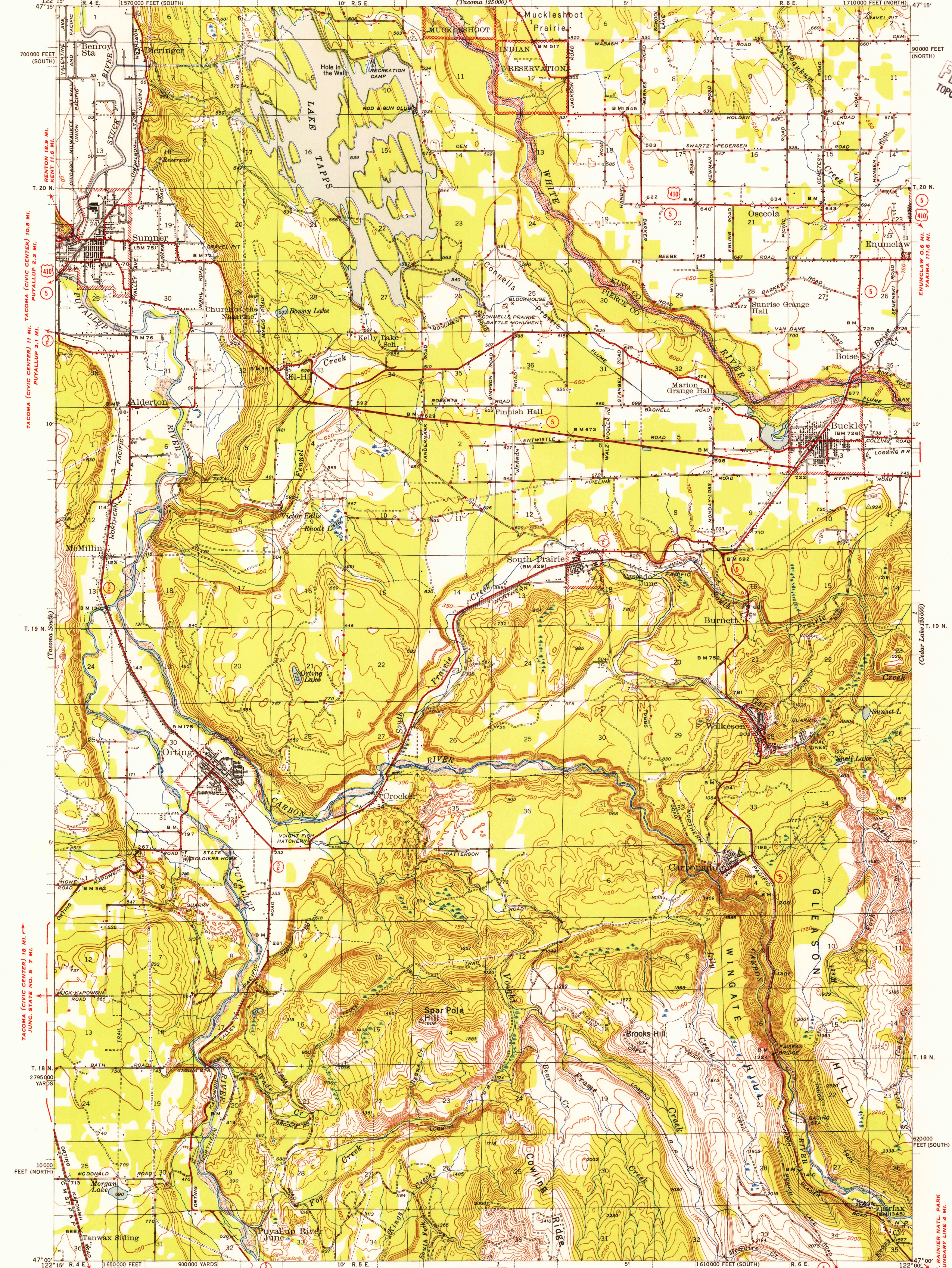

Topography by R. T. Evans, R. C. Seitz, F. A. Wuopio,
 C. A. Biever, J. S. Cooper, Jr., and J. J. Hayes
 Surveyed in 1941 and 1942

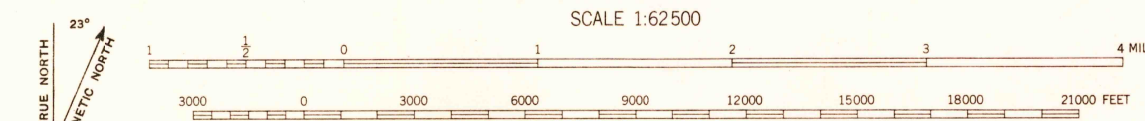

(Eatonville 125000)
 SCALE 1:62500
 INTERIOR-GEOLOGICAL SURVEY, WASHINGTON, D. C. 20515
 M. R. 8053
 MT. RAINIER NATL. PARK BOUNDARY LINE 8.5 MI.
 POLYCONIC PROJECTION, 1927 NORTH AMERICAN DATUM
 5000 YARD GRID BASED ON U. S. ZONE SYSTEM, G
 10000 FOOT GRIDS BASED ON WASHINGTON (NORTH)
 AND WASHINGTON (SOUTH) RECTANGULAR COORDINATE
 SYSTEMS

ROAD CLASSIFICATION		LAKE TAPPS, WASH.	
1944		Edition of 1944	
Dependable hard-surface	Dry weather roads	U. S. Route 15	State Route 26
Heavy-duty road	Loose-surface, graded		
Secondary hard-surface	Unsurfaced, graded		
All-weather road	Dirt road		
More than two lanes indicated along road with tick at point of change	LANE 4-LANE		